

# Tragwerksentwurf IV

## *Structural Design IV*

Prof. Philippe Block

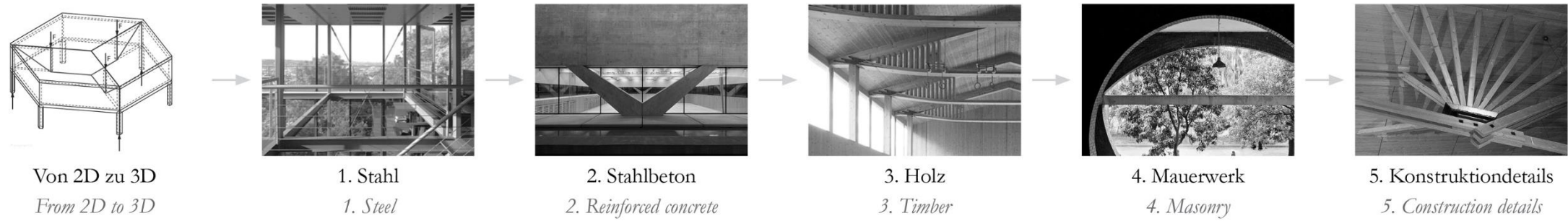

Tragwerksentwurf III  
*Structural Design III*

Tragwerksentwurf IV  
*Structural Design IV*

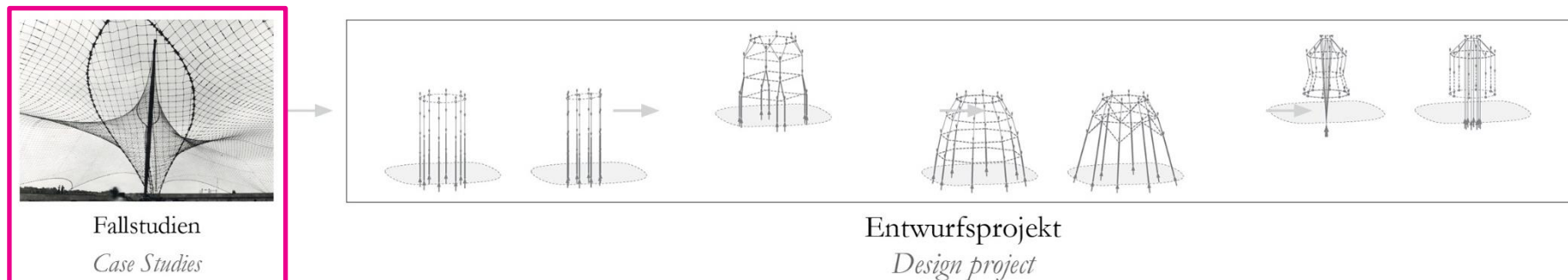

# Fallstudien

- >> Expo Pavillion von Portugal
- D.S. Ingalls Hockey Stadium
- Tokyo National Gymnasium
- Postautostation Chur
- Verteilszentrum Renault
- Kirche de Atlantida
- Cinema San Pietro
- Stabilimento per la lavorazione del marmo
- Kirche „la Milagrosa“
- Pferderennbahn La Zarzuela
- Olympiastadion München



Alvaro Siza, Cecil Balmond: Expo Pavillion von Portugal, Lissabon, 1998





Alvaro Siza, Cecil Balmond: Expo Pavillion von Portugal, Lissabon, 1998



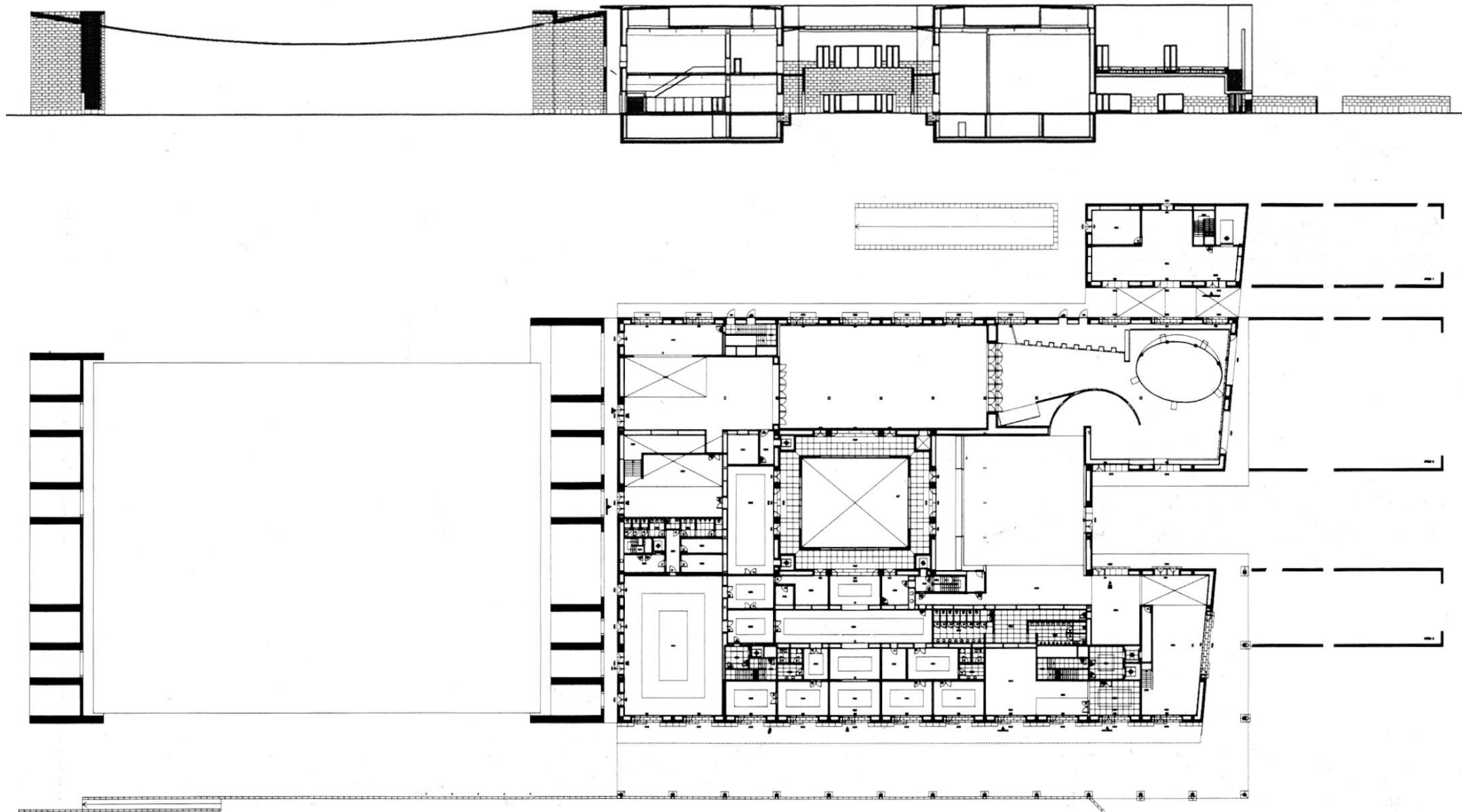

Alvaro Siza, Cecil Balmond: Expo Pavillion von Portugal, Lissabon, 1998



Alvaro Siza, Cecil Balmond: Expo Pavillion von Portugal, Lissabon, 1998

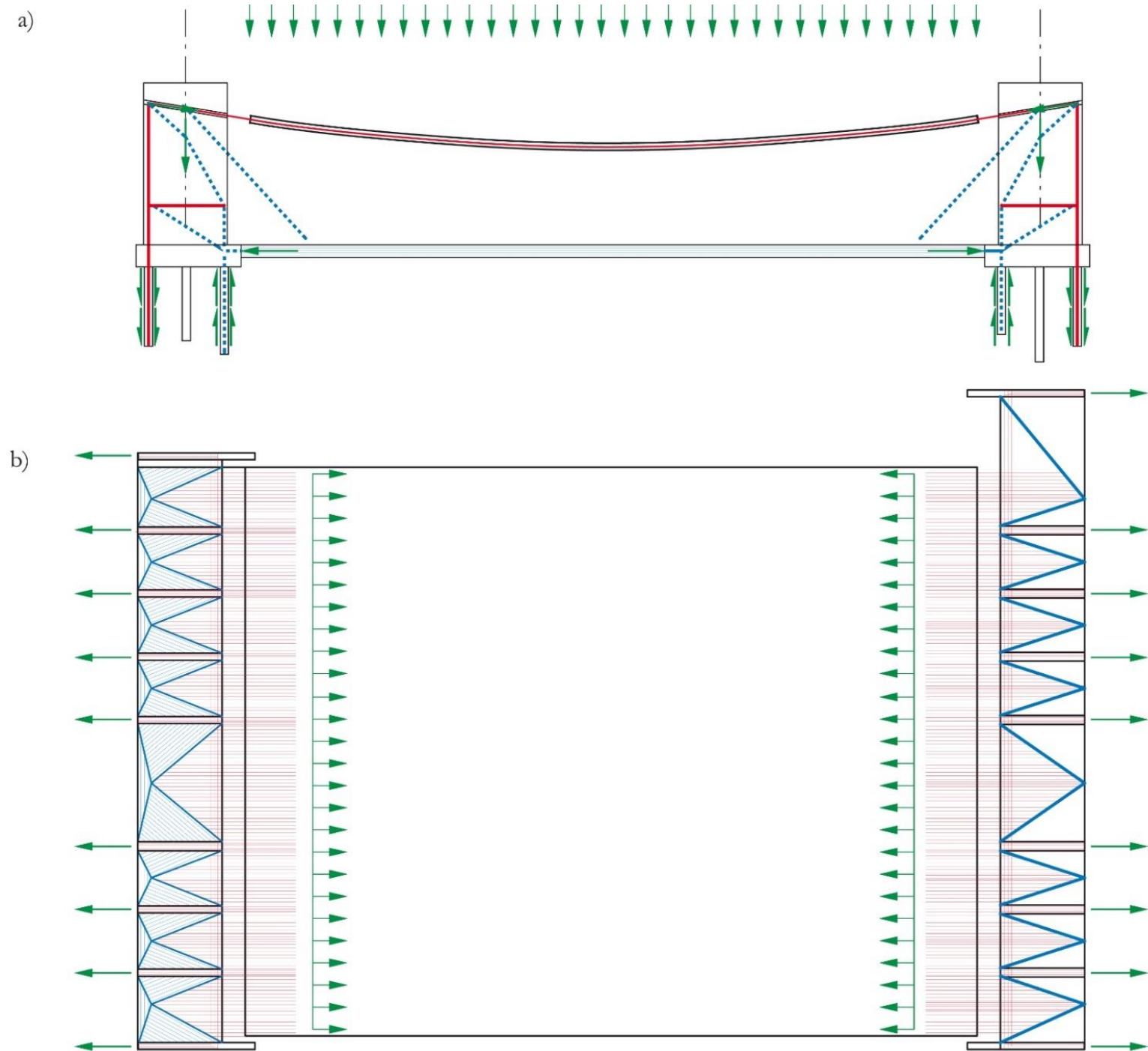

# Fallstudien

Expo Pavillion von Portugal

>> D.S. Ingalls Hockey Stadium

Tokyo National Gymnasium

Postautostation Chur

Verteilszentrum Renault

Kirche de Atlantida

Cinema San Pietro

Stabilimento per la lavorazione del marmo

Kirche „la Milagrosa“

Pferderennbahn La Zarzuela

Olympiastadion München



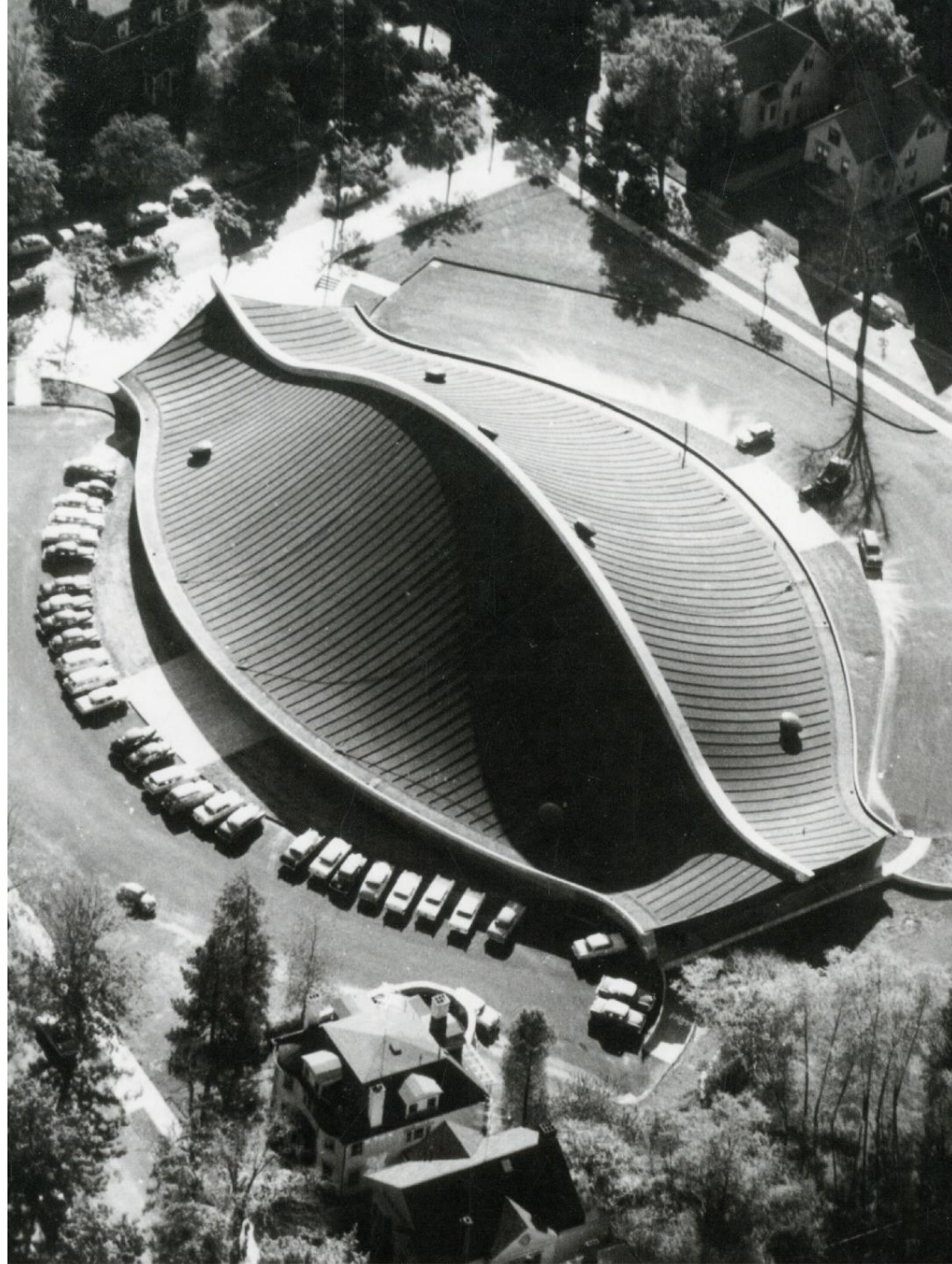

Eero Saarinen: D.S. Ingalls Hockey Stadium, New Haven, 1958



Eero Saarinen: D.S. Ingalls Hockey Stadium, New Haven, 1958

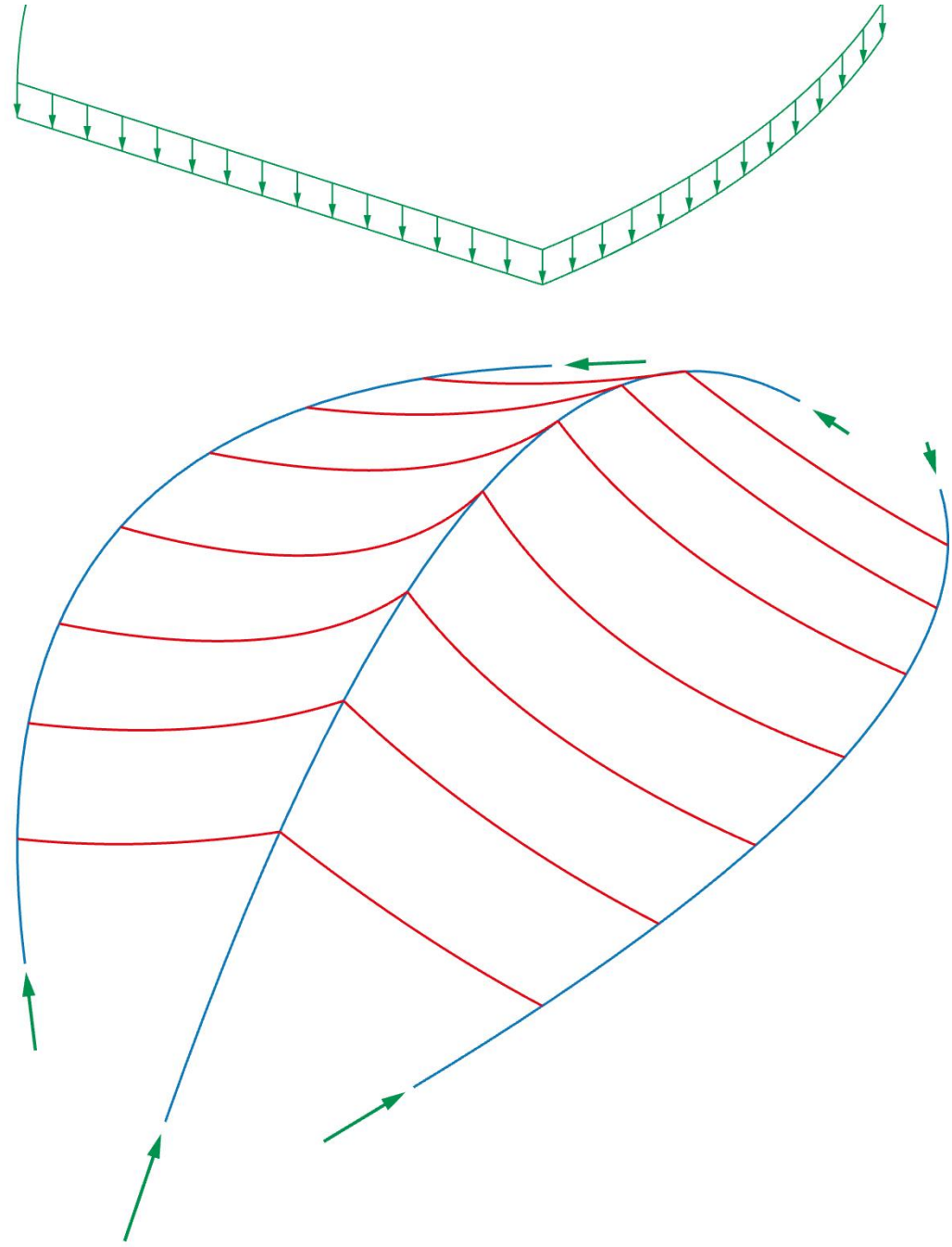

Eero Saarinen: D.S. Ingalls Hockey Stadium, New Haven, 1958



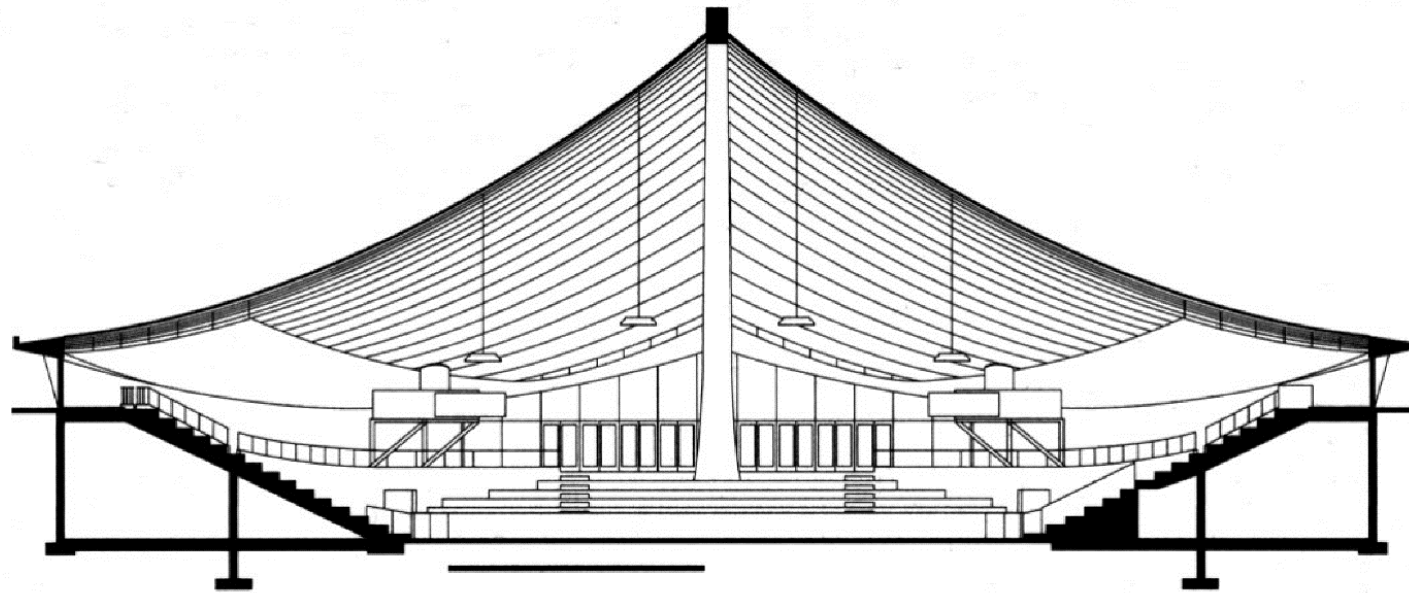

Eero Saarinen: D.S. Ingalls Hockey Stadium, New Haven, 1958

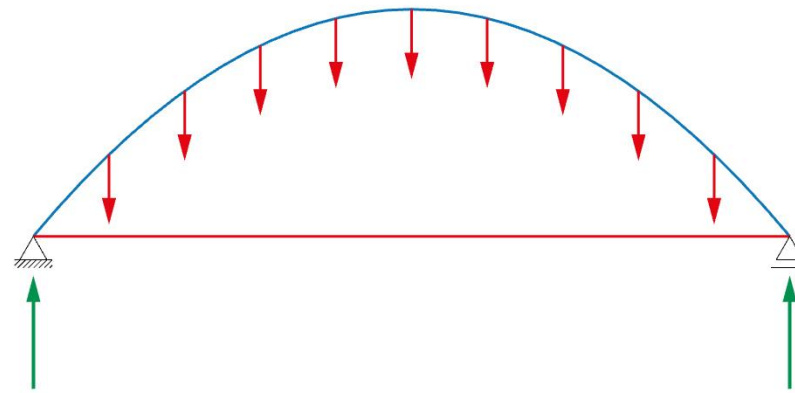
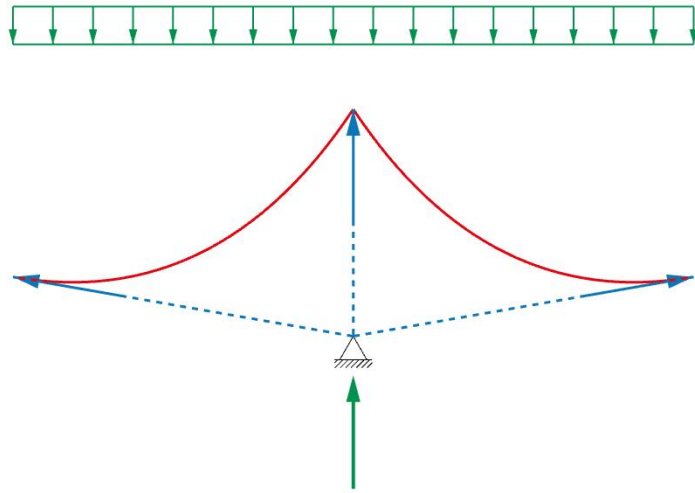



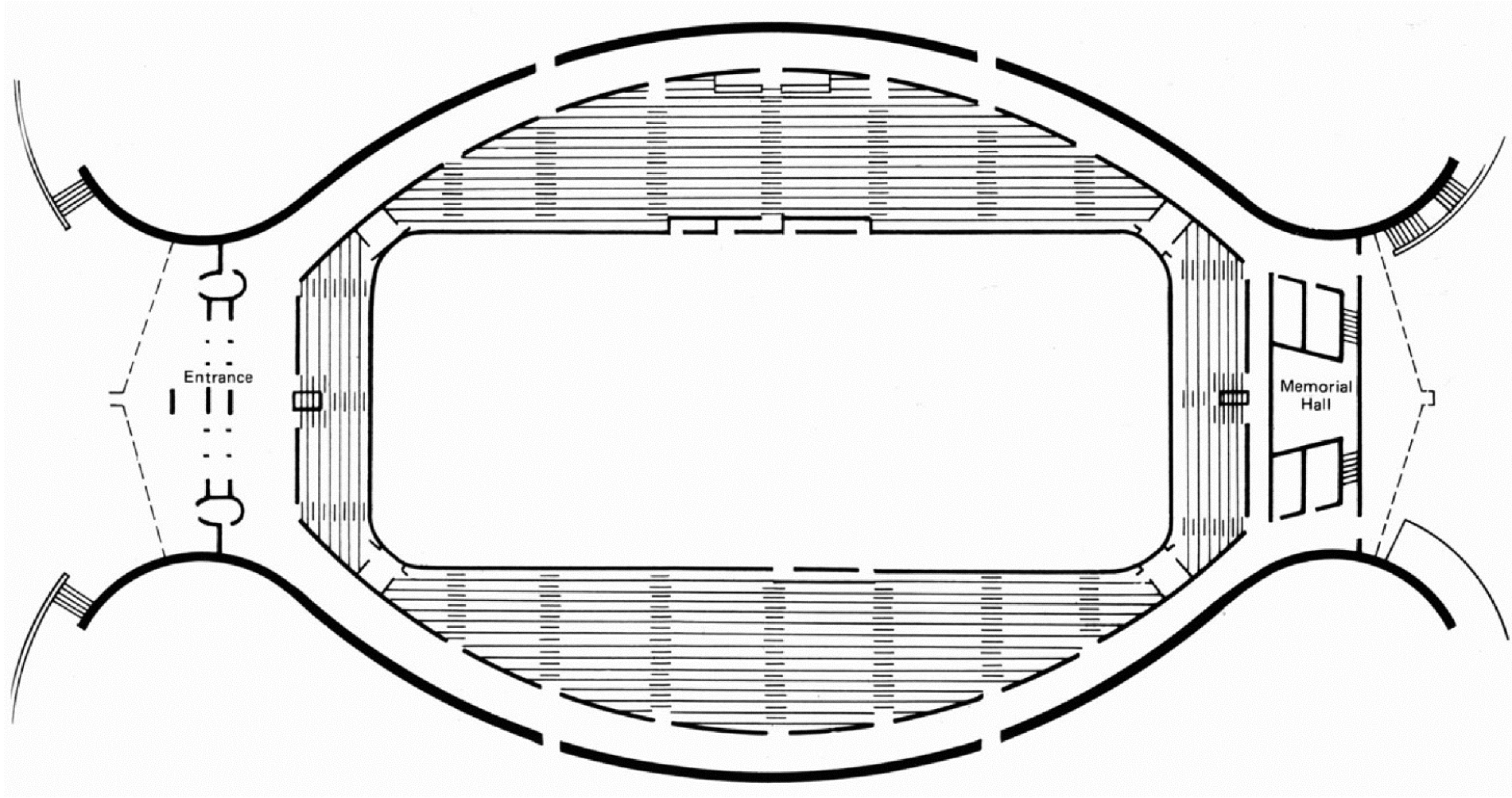

Eero Saarinen: D.S. Ingalls Hockey Stadium, New Haven, 1958

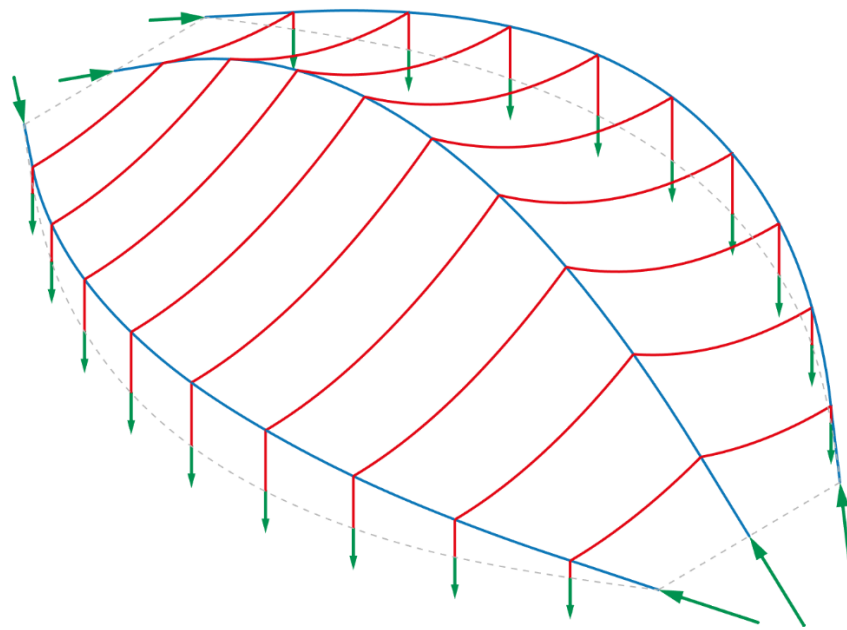
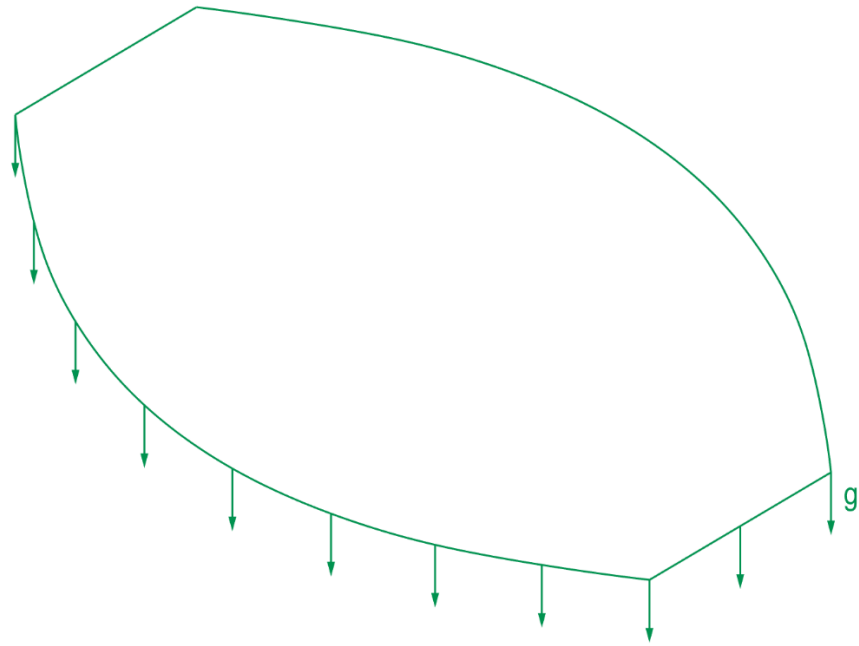

# Fallstudien

Expo Pavillion von Portugal

D.S. Ingalls Hockey Stadium

>> Tokyo National Gymnasium

Postautostation Chur

Verteilszentrum Renault

Kirche de Atlantida

Cinema San Pietro

Stabilimento per la lavorazione del marmo

Kirche „la Milagrosa“

Pferderennbahn La Zarzuela

Olympiastadion München



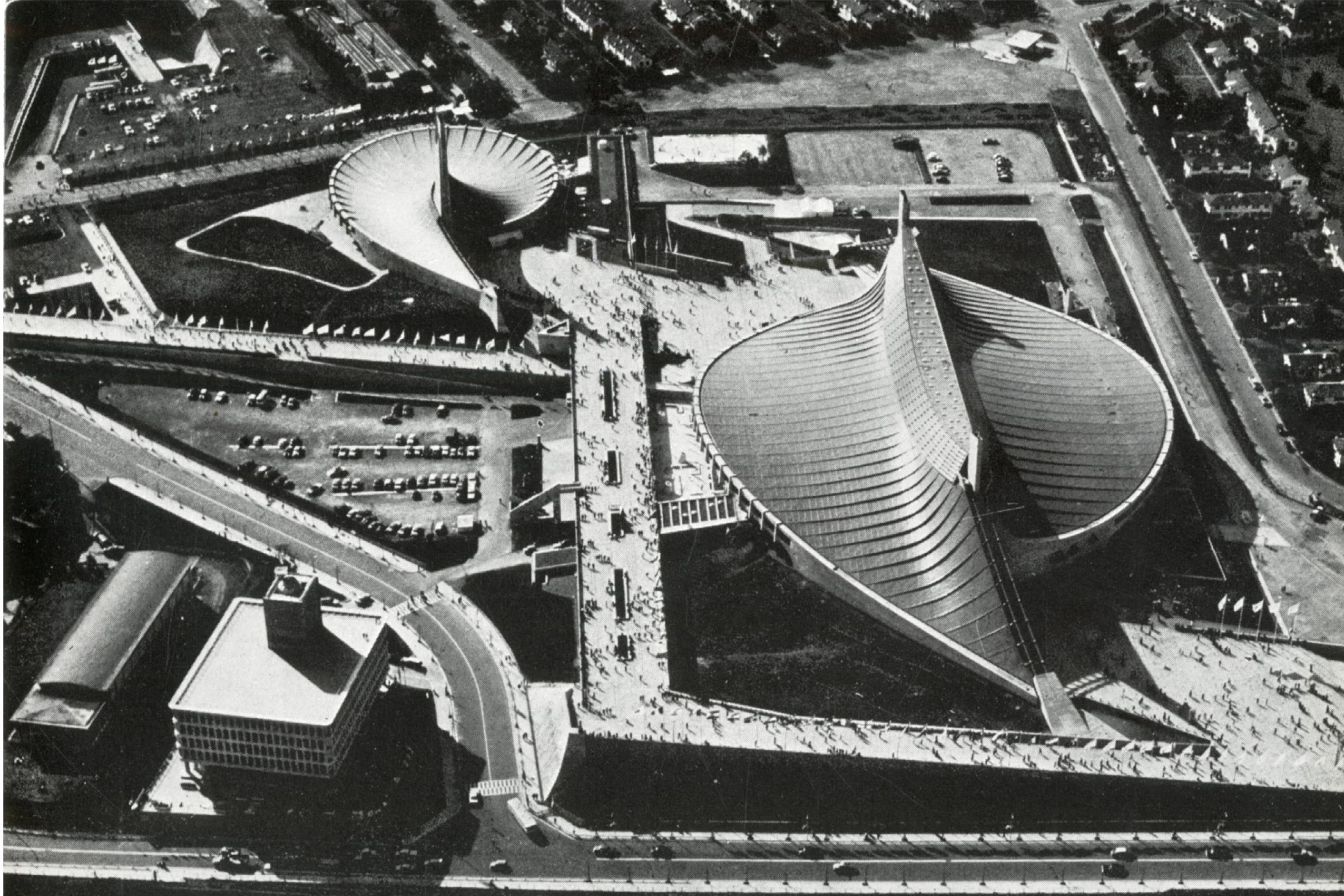

Kenzo Tange, Mamoru Kawaguchi: National Gymnasium, Tokio, 1964





Kenzo Tange, Mamoru Kawaguchi: National Gymnasium, Tokio, 1964



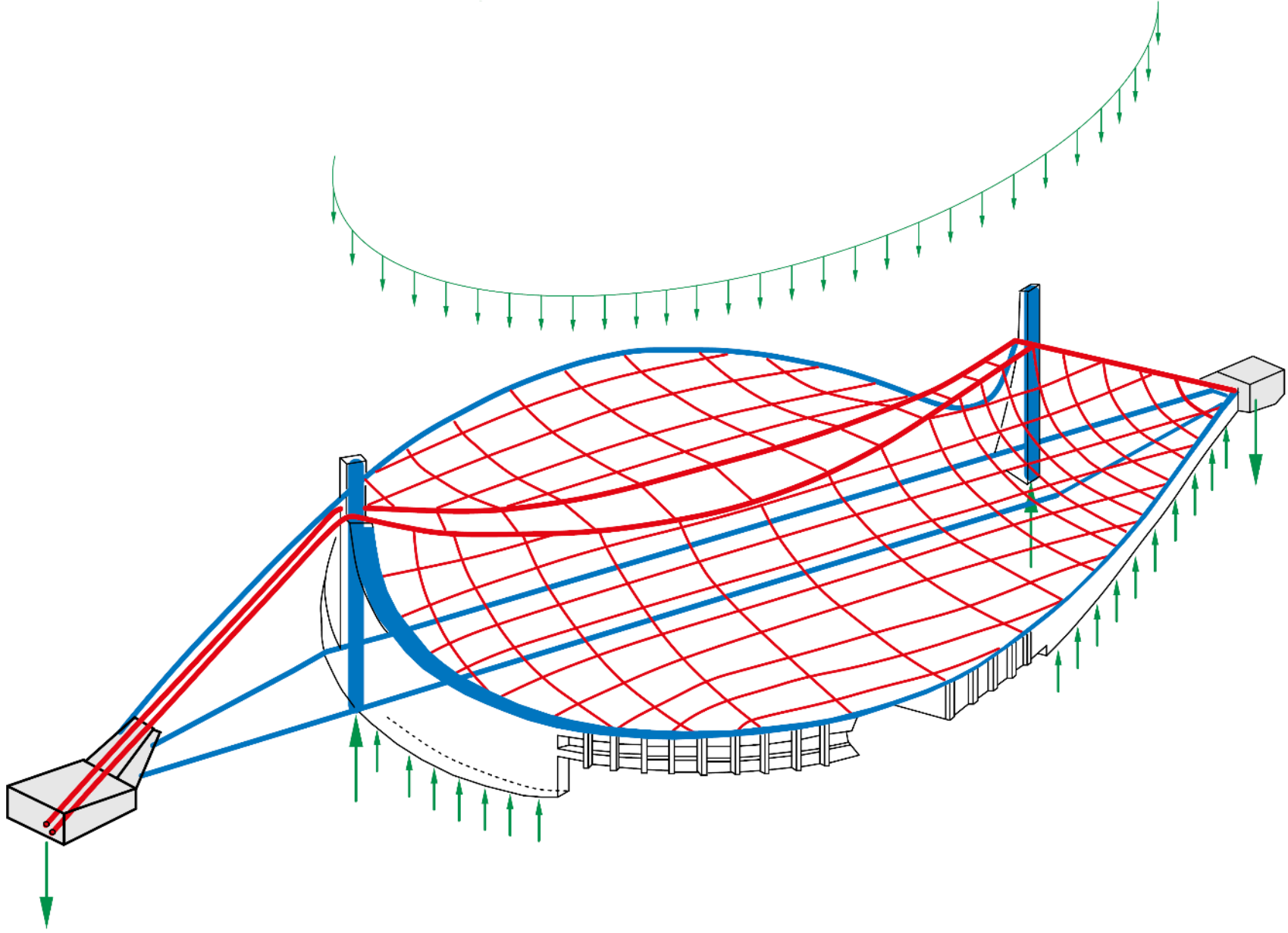

Kenzo Tange, Mamoru Kawaguchi: National Gymnasium, Tokio, 1964

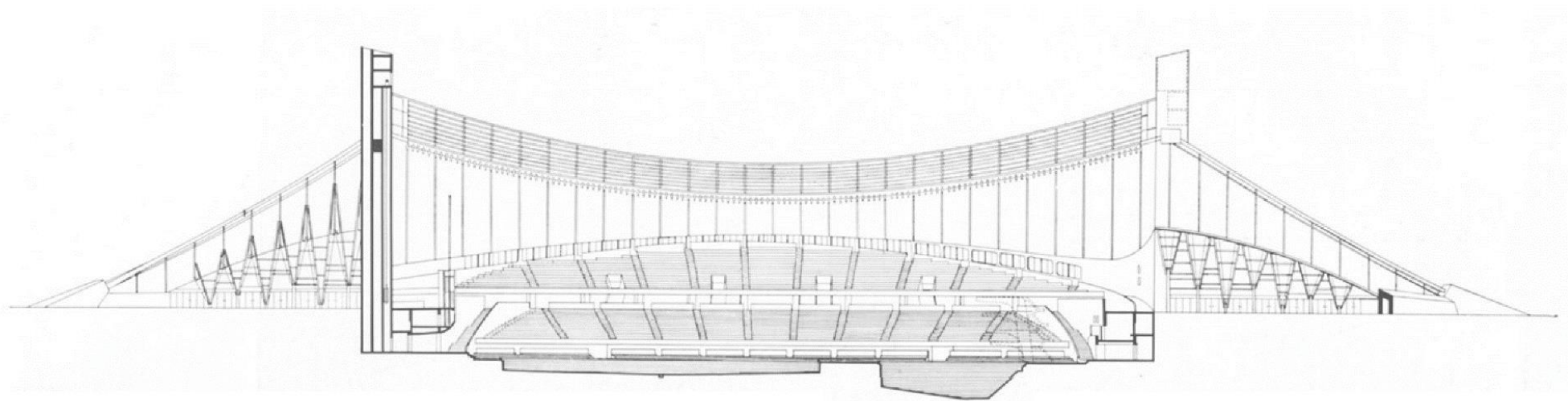

Kenzo Tange, Mamoru Kawaguchi: National Gymnasium, Tokio, 1964

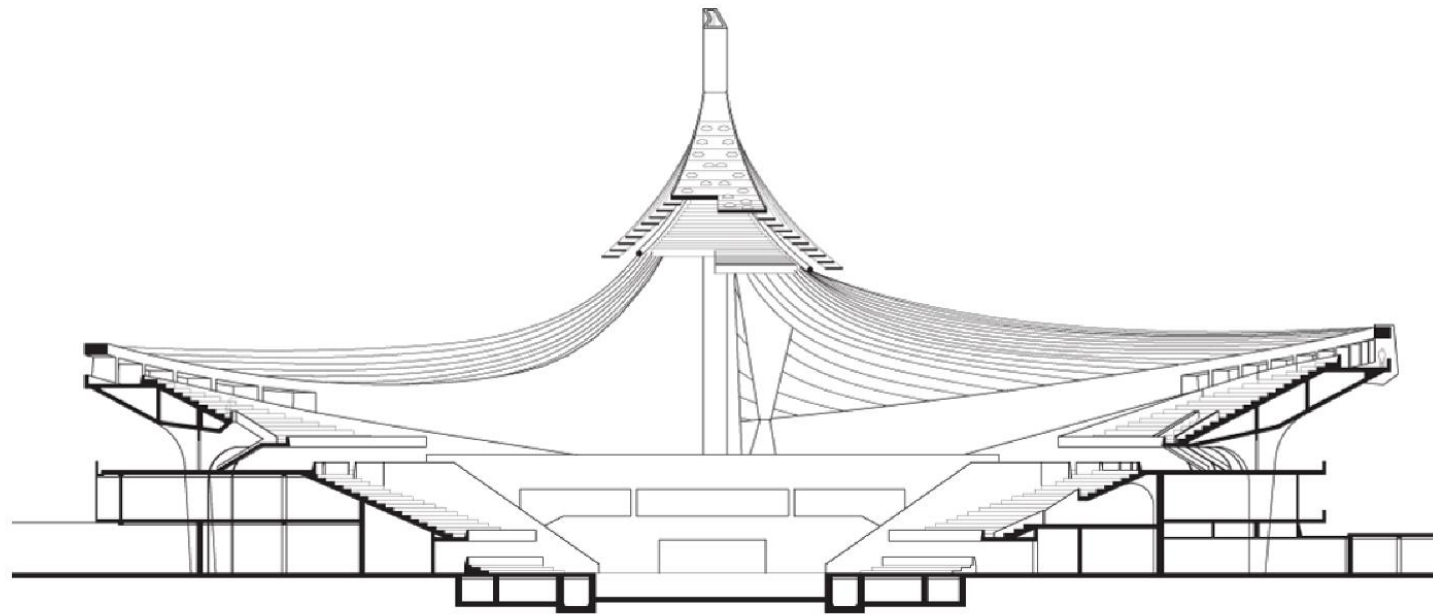

Kenzo Tange, Mamoru Kawaguchi: National Gymnasium, Tokio, 1964

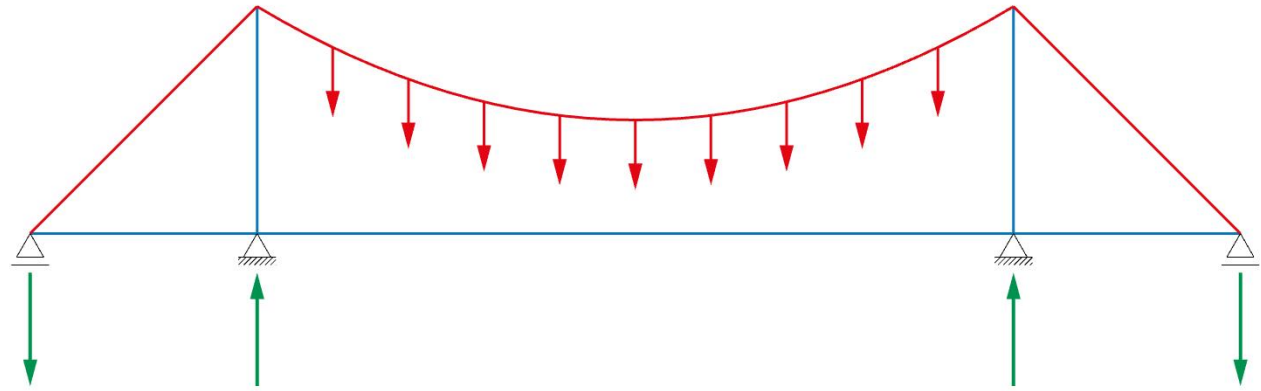
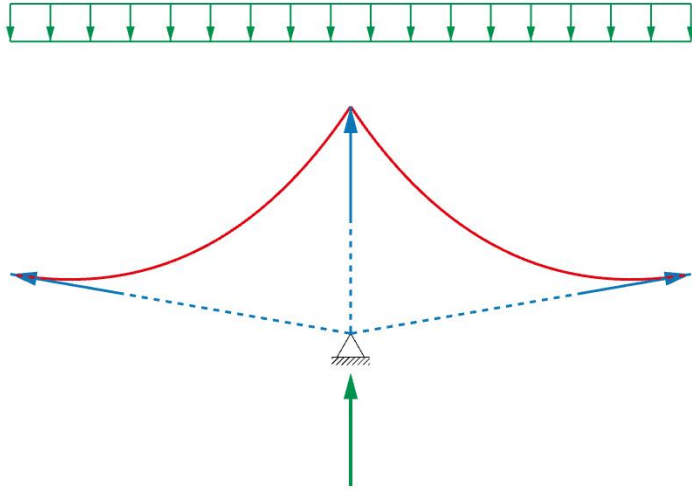

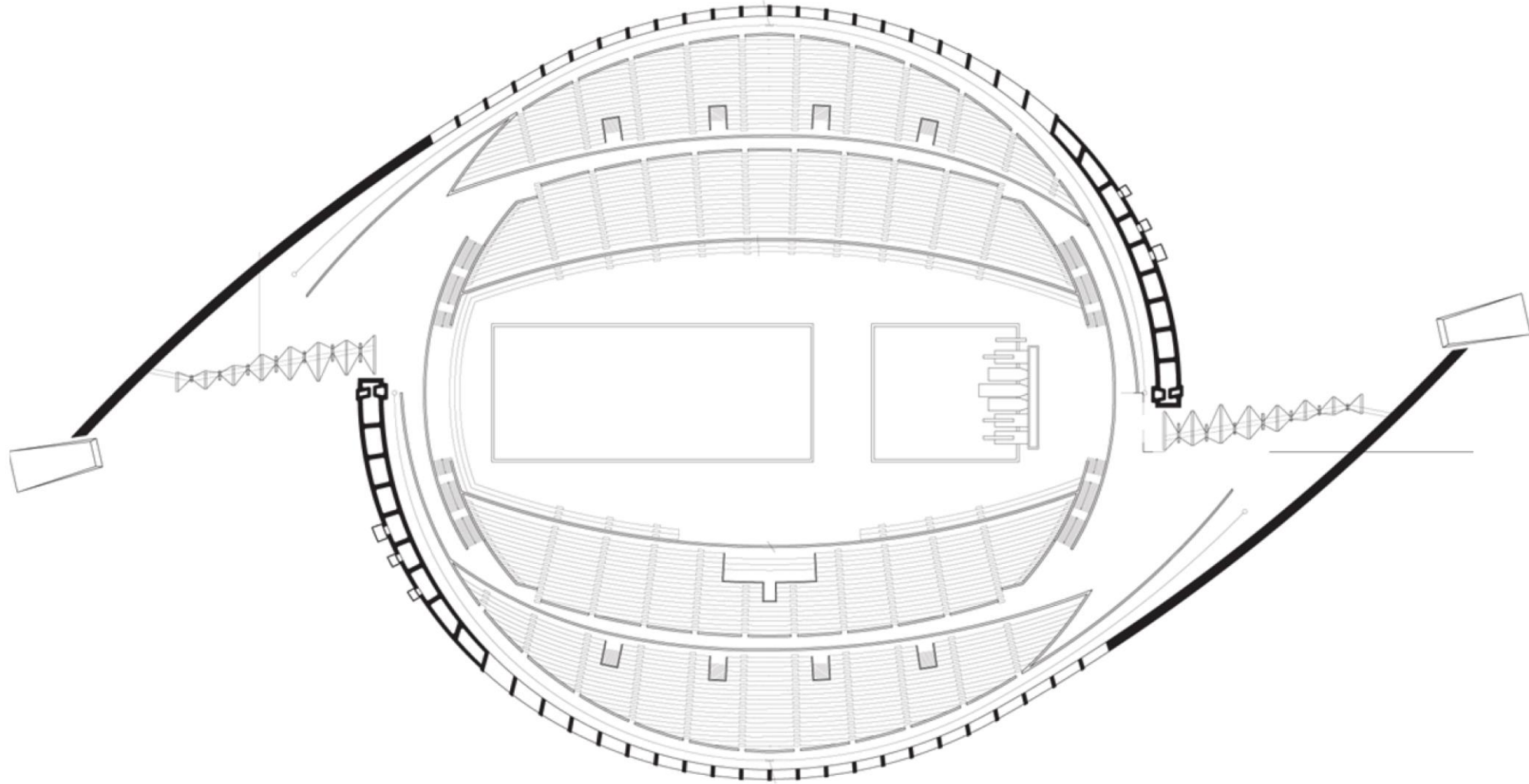

Kenzo Tange, Mamoru Kawaguchi: National Gymnasium, Tokio, 1964





Kenzo Tange, Mamoru Kawaguchi: National Gymnasium, Tokio, 1964

# Fallstudien

Expo Pavillion von Portugal

D.S. Ingalls Hockey Stadium

Tokyo National Gymnasium

>> Postautostation Chur

Verteilszentrum Renault

Kirche de Atlantida

Cinema San Pietro

Stabilimento per la lavorazione del marmo

Kirche „la Milagrosa“

Pferderennbahn La Zarzuela

Olympiastadion München





R. Brosi & Obrist and Partner, Peter Rice: Postautostation Chur, 1992



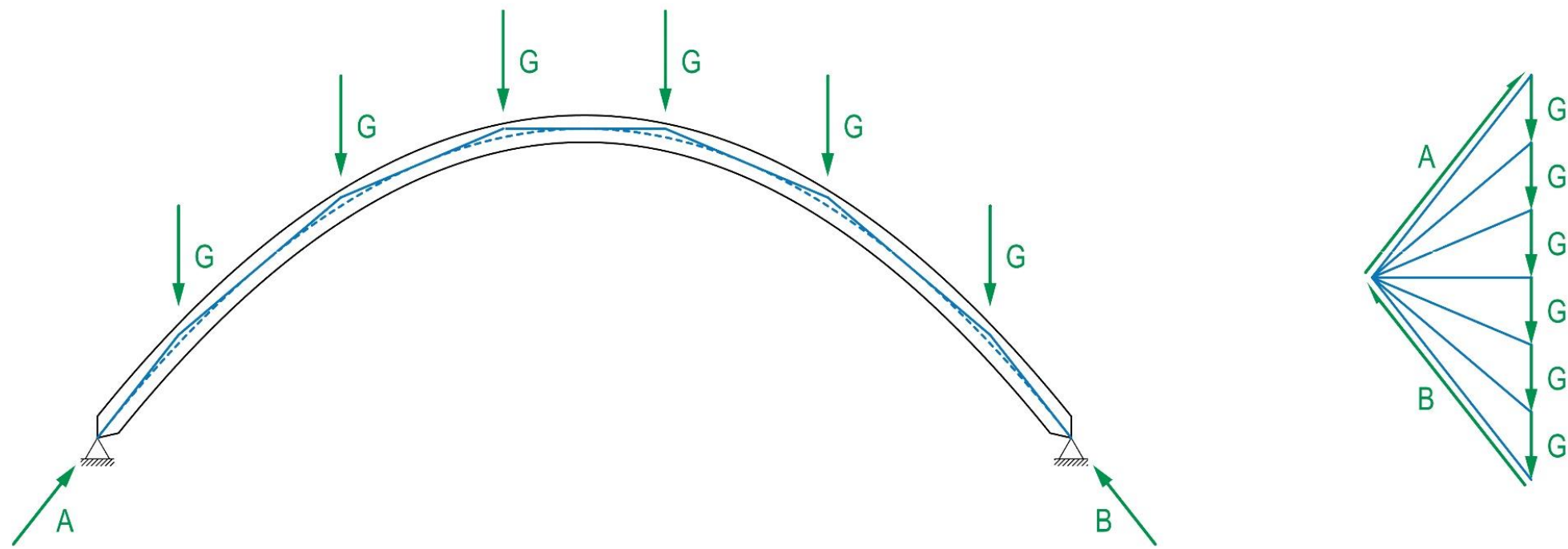

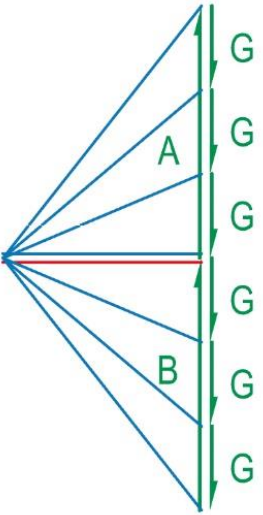
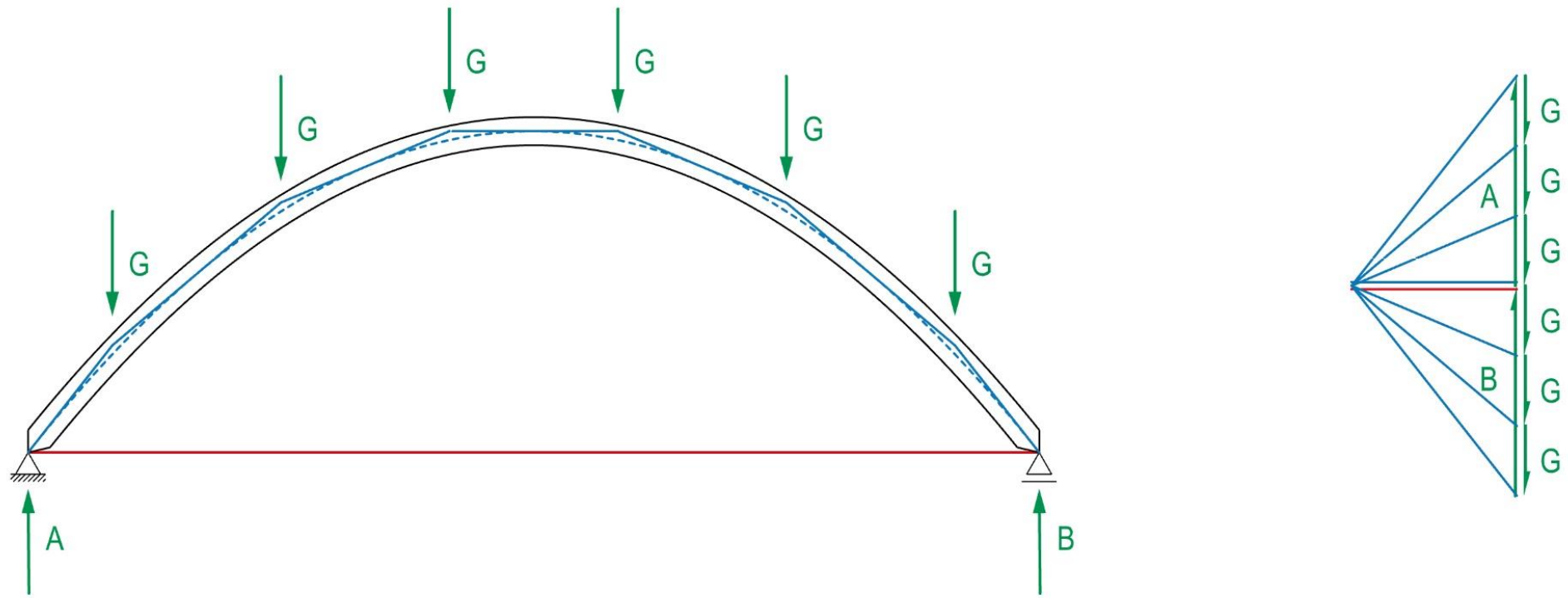

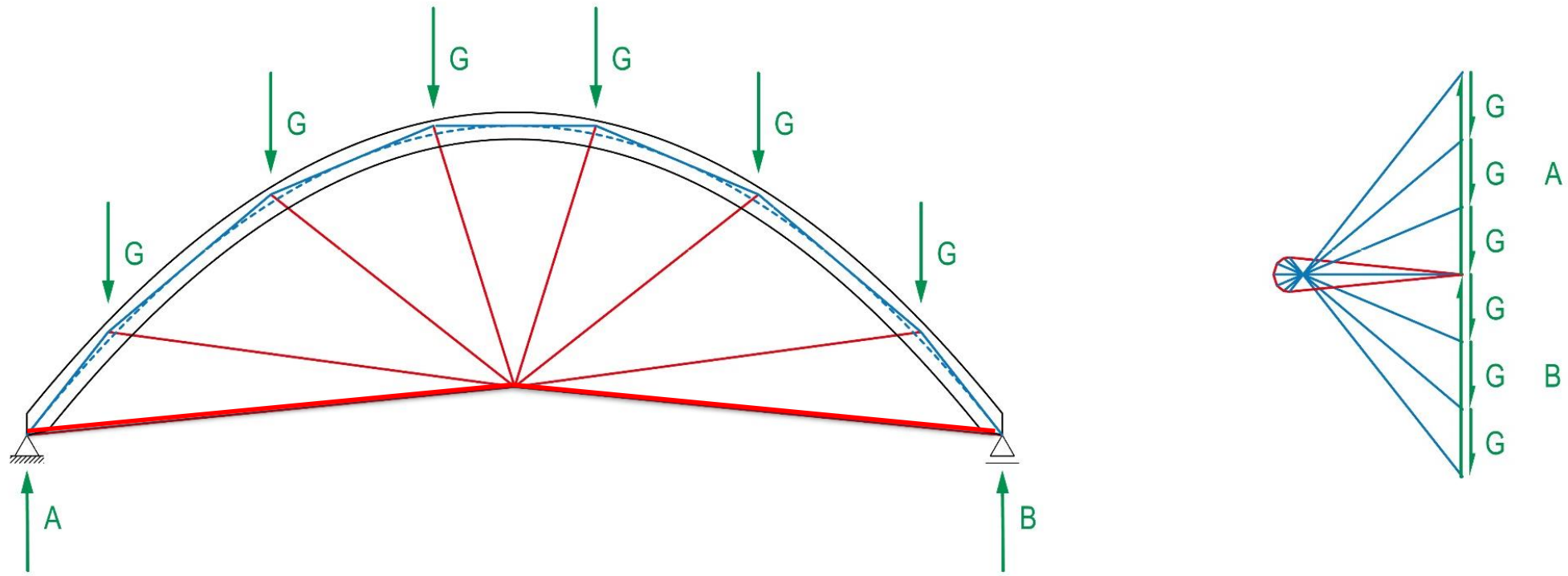

R. Brosi & Obrist and Partner, Peter Rice: Postautostation Chur, 1992

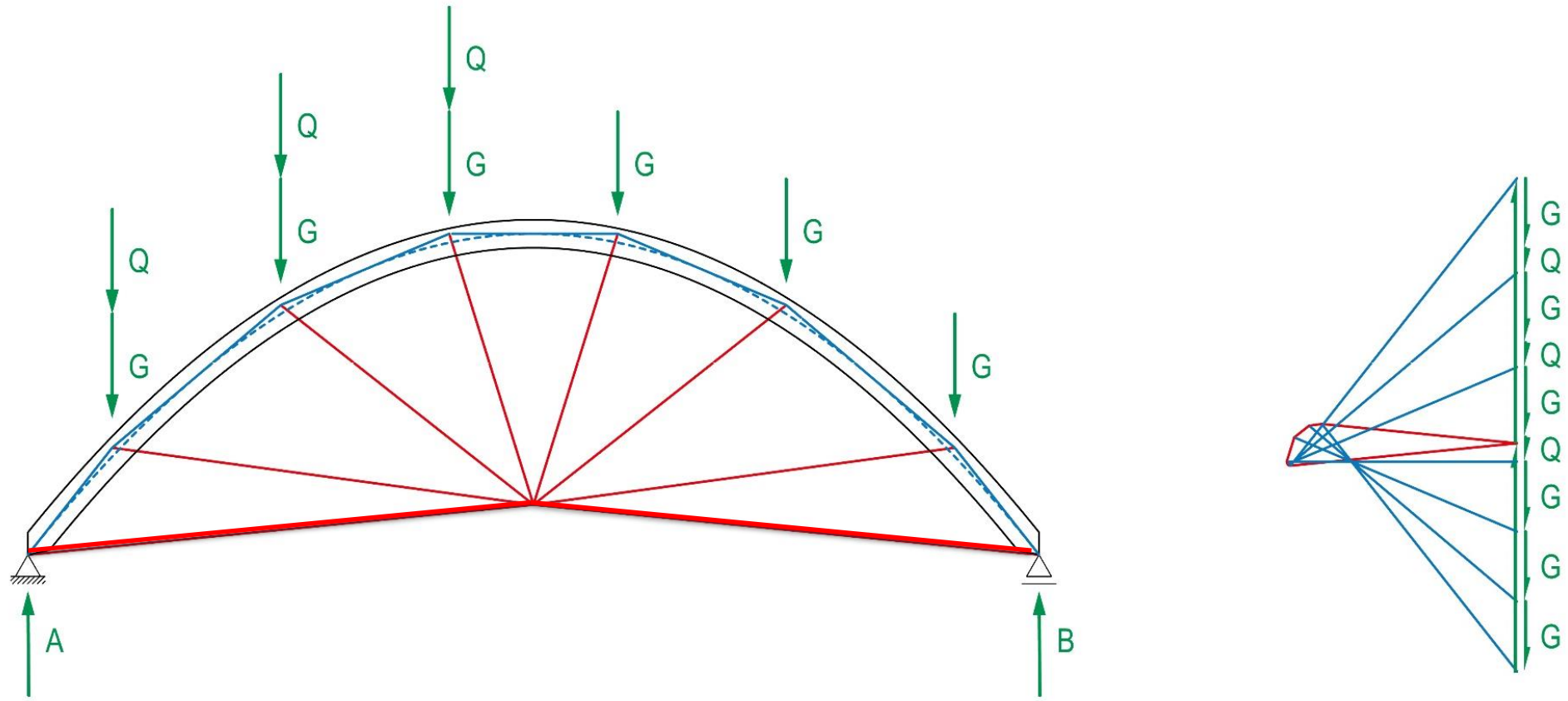

R. Brosi & Obrist and Partner, Peter Rice: Postautostation Chur, 1992



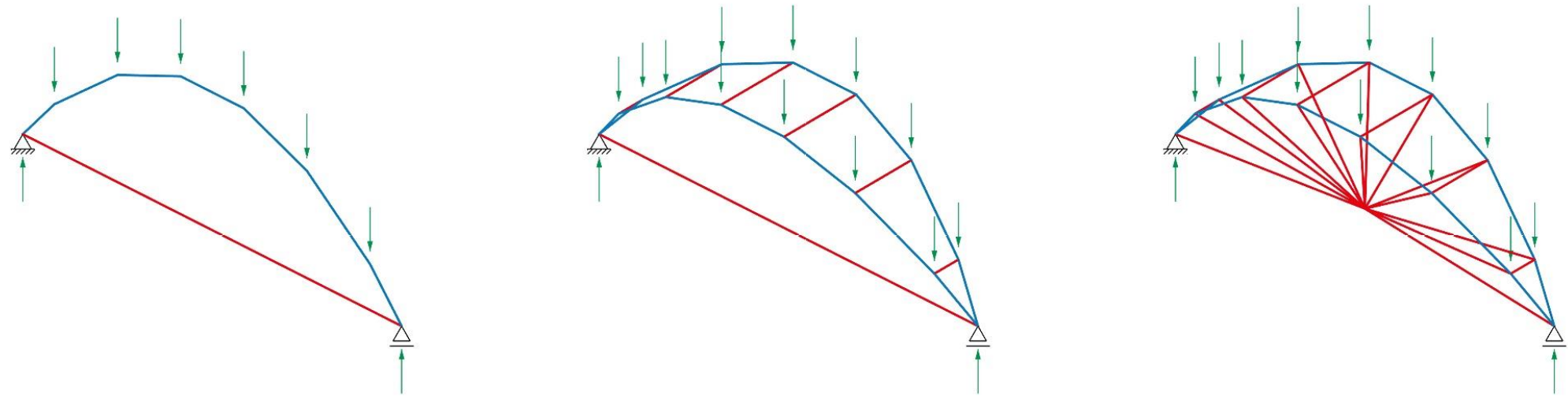

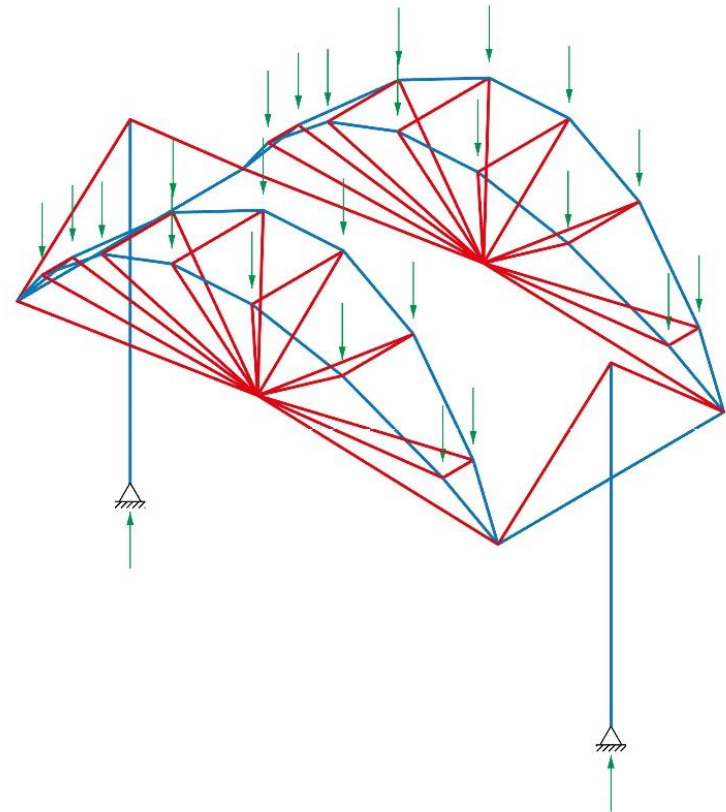
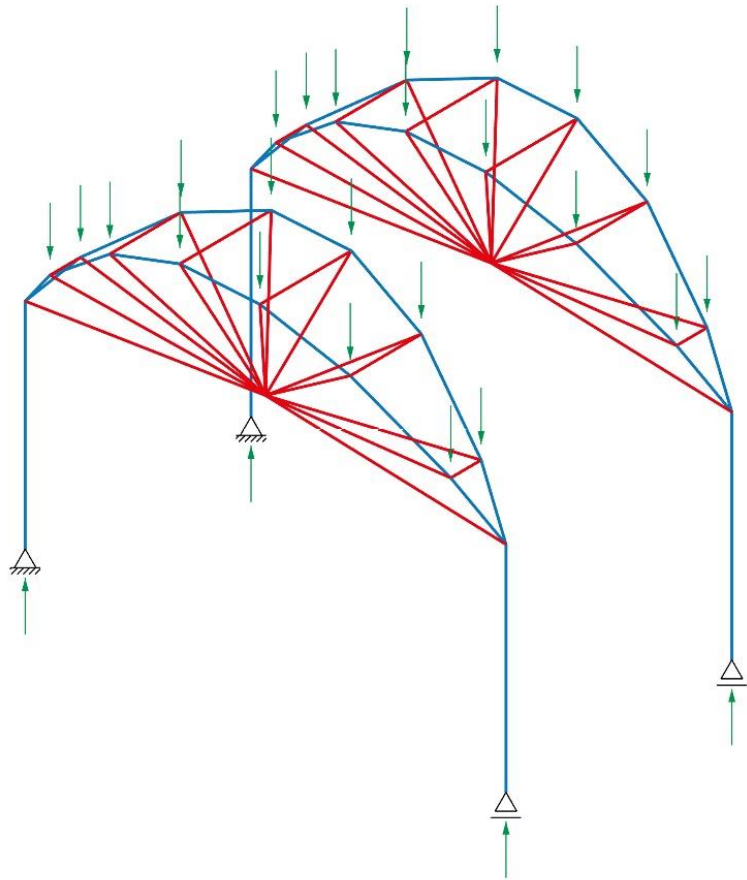





R. Brosi & Obrist and Partner, Peter Rice: Postautostation Chur, 1992



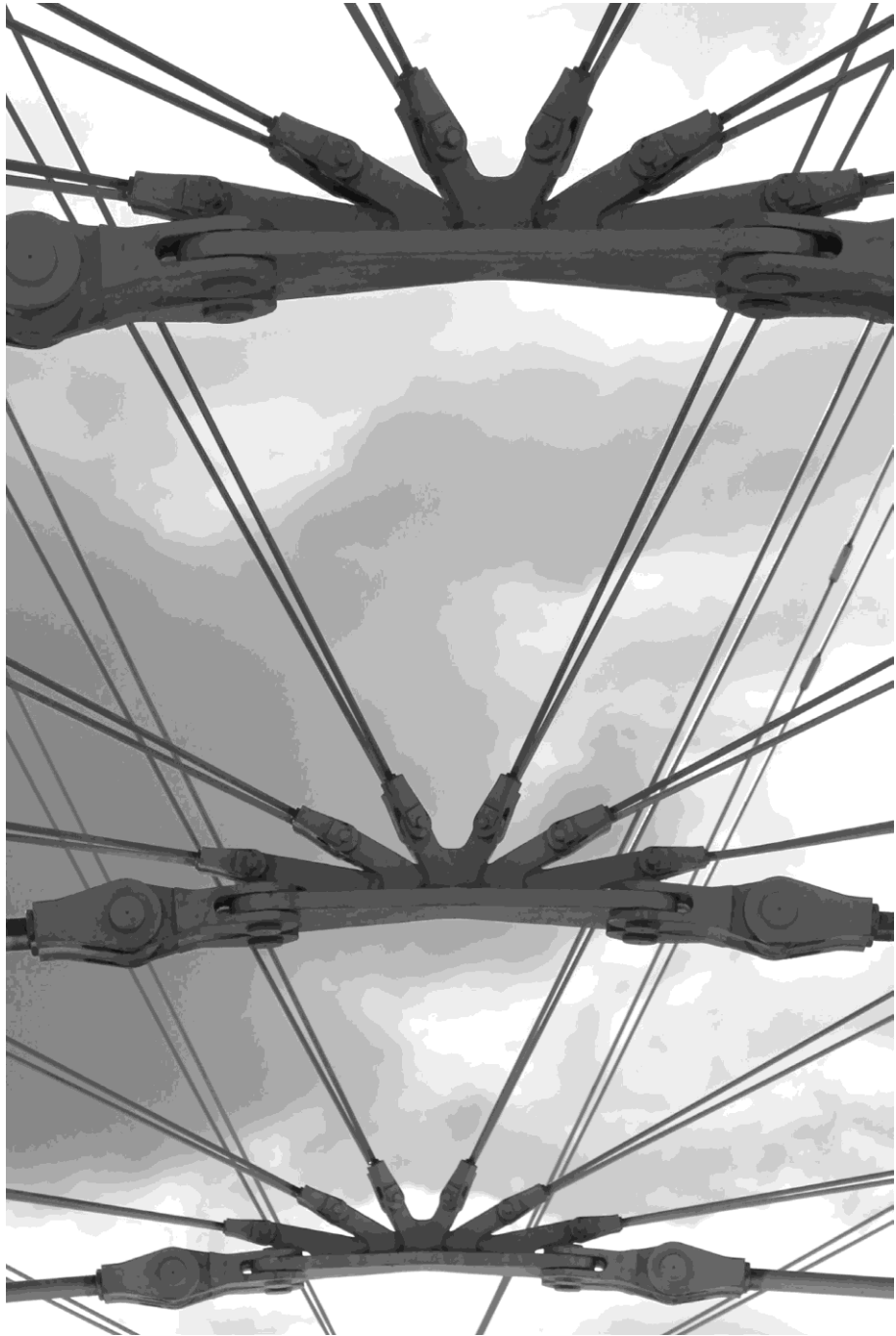

R. Brosi & Obrist and Partner, Peter Rice: Postautostation Chur, 1992



# Fallstudien

Expo Pavillion von Portugal

D.S. Ingalls Hockey Stadium

Tokyo National Gymnasium

Postautostation Chur

>> Verteilszentrum Renault

Kirche de Atlantida

Cinema San Pietro

Stabilimento per la lavorazione del marmo

Kirche „la Milagrosa“

Pferderennbahn La Zarzuela

Olympiastadion München



Norman Foster, Ove Arup: Verteilszentrum Renault, Swindom, 1982

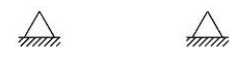
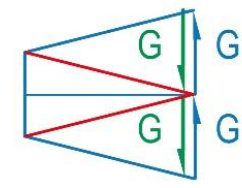
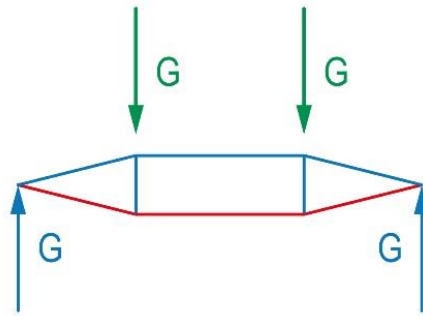

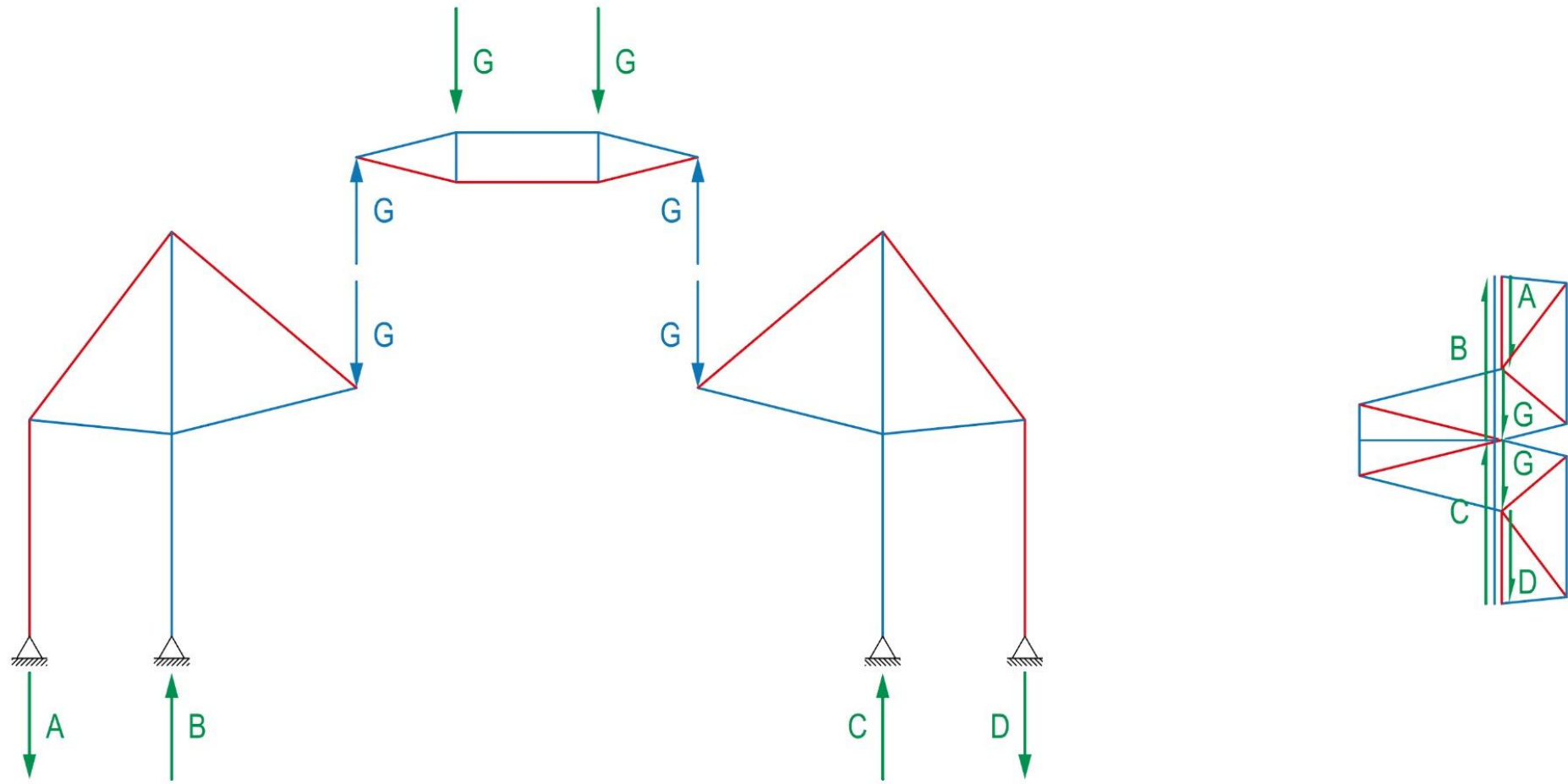

Norman Foster, Ove Arup: Verteilszentrum Renault, Swindom, 1982



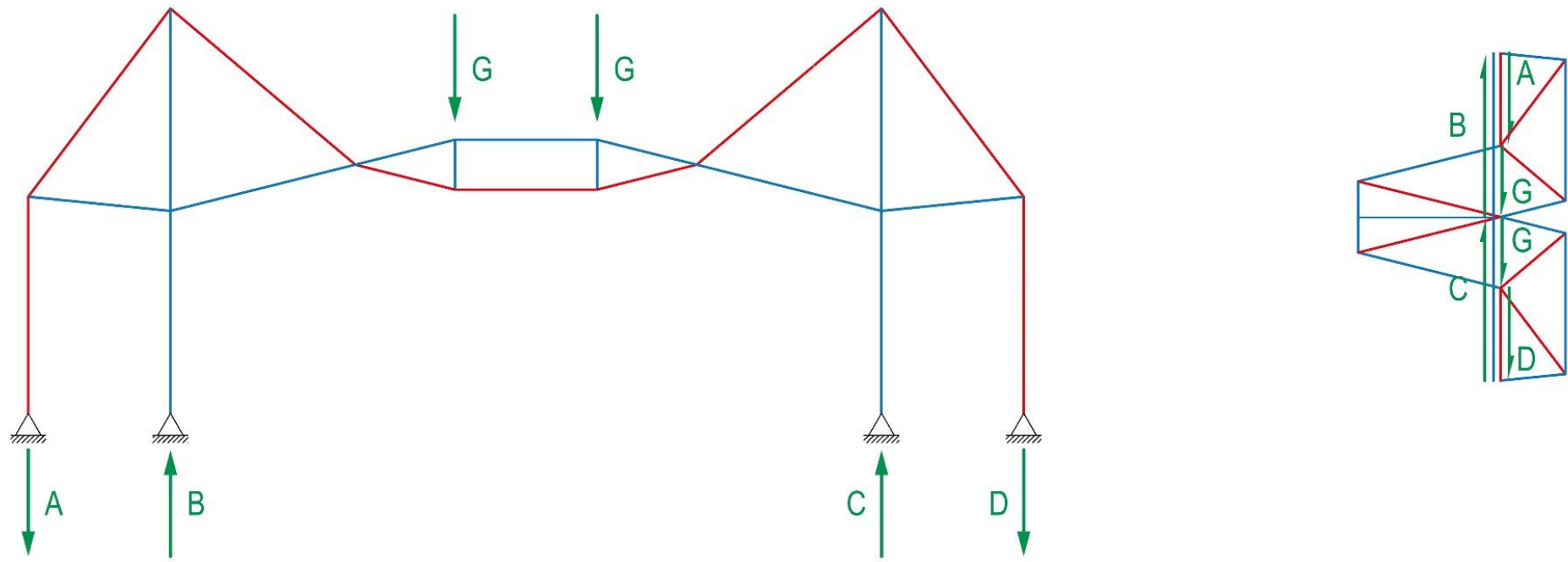

Norman Foster, Ove Arup: Verteilszentrum Renault, Swindom, 1982

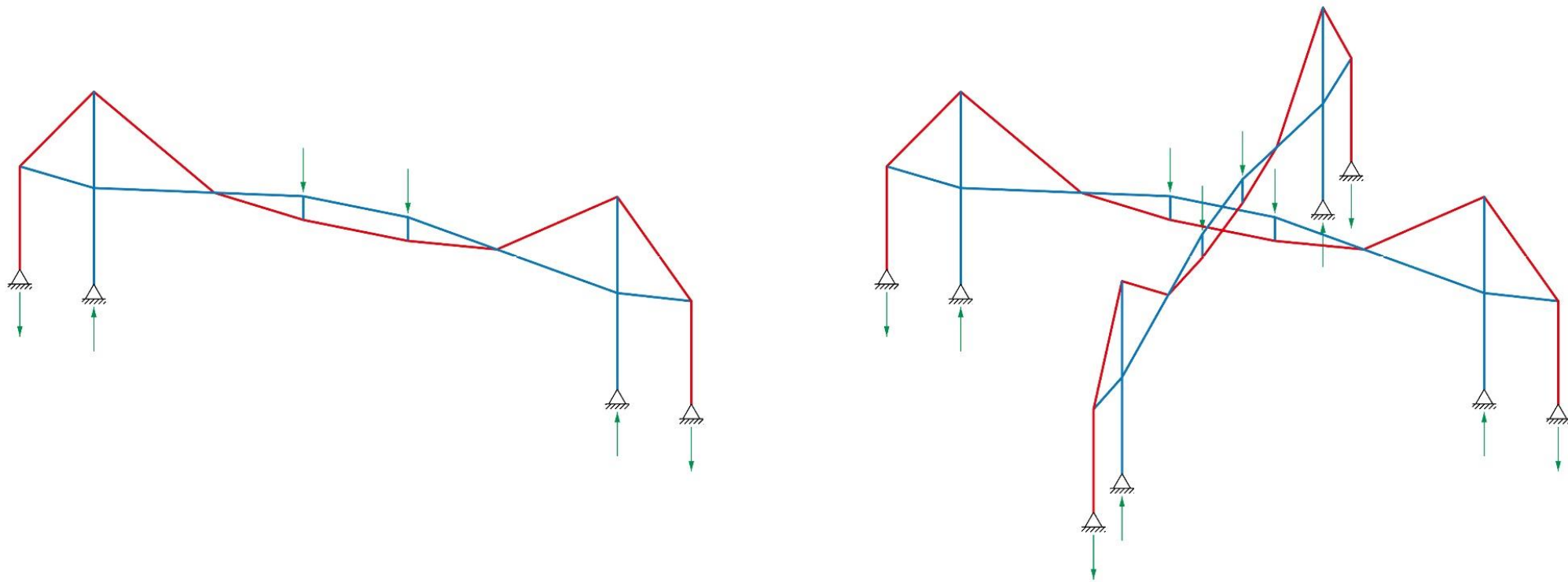

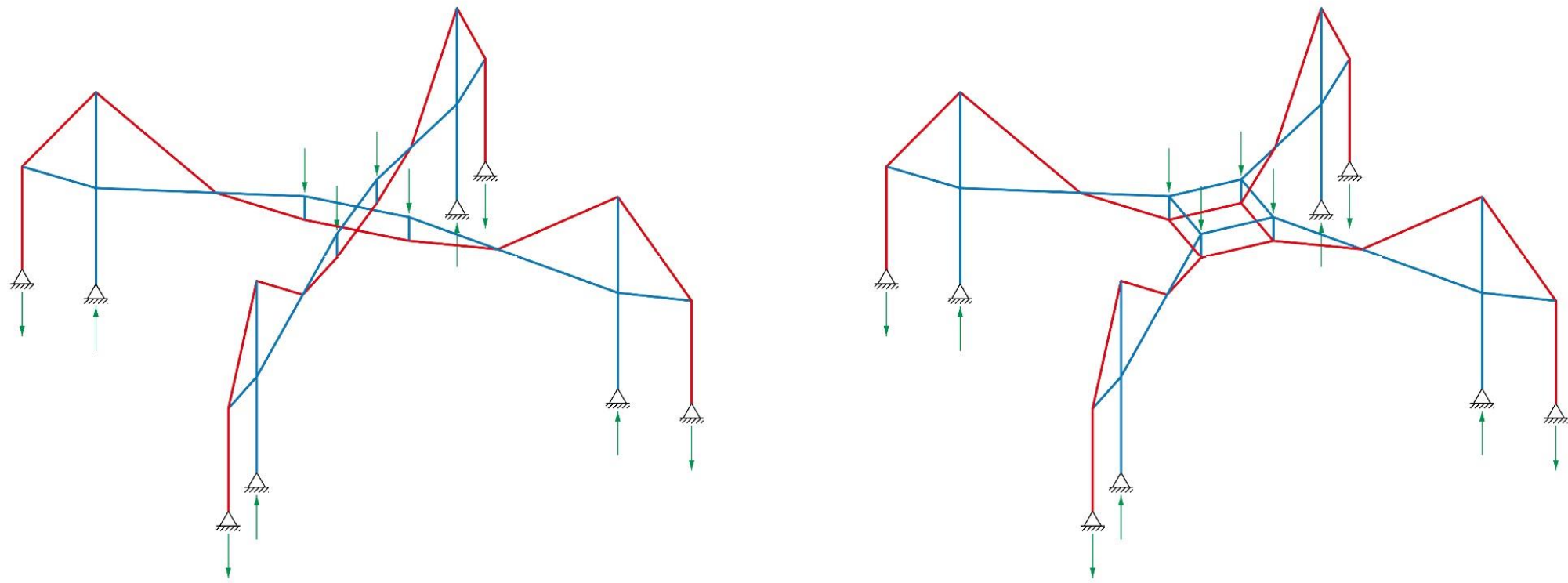

Norman Foster, Ove Arup: Verteilszentrum Renault, Swindom, 1982



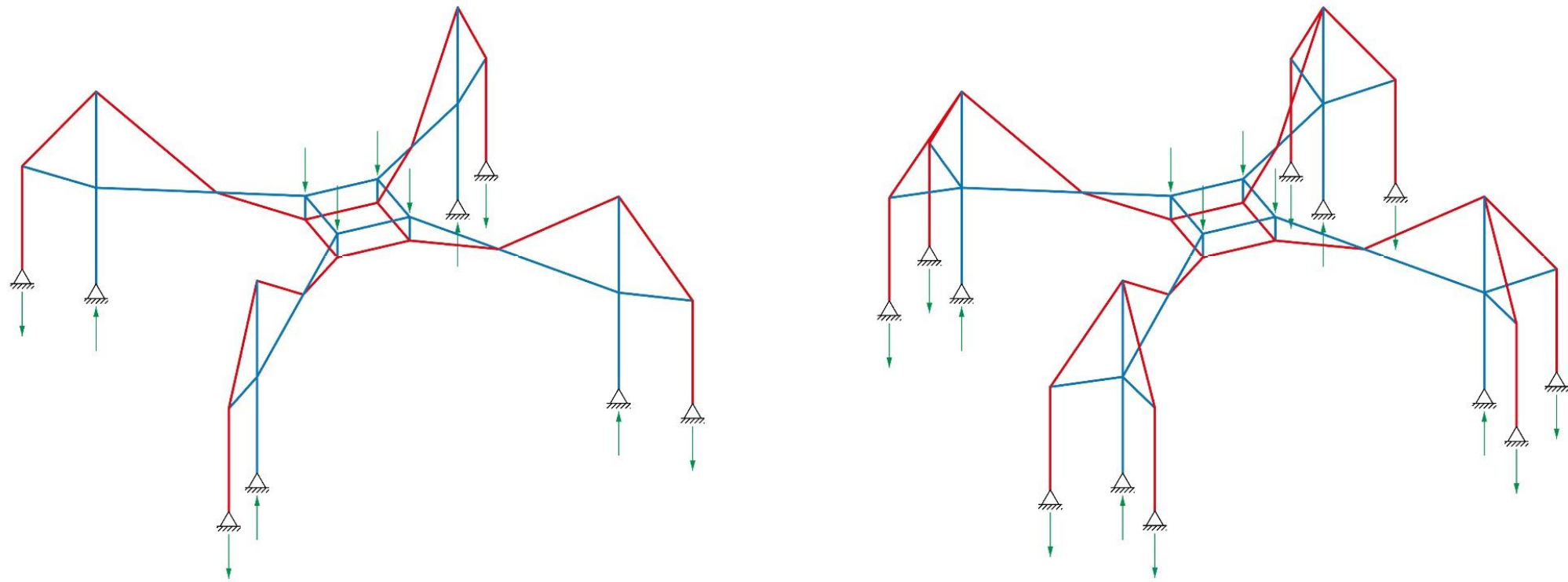

Norman Foster, Ove Arup: Verteilszentrum Renault, Swindom, 1982

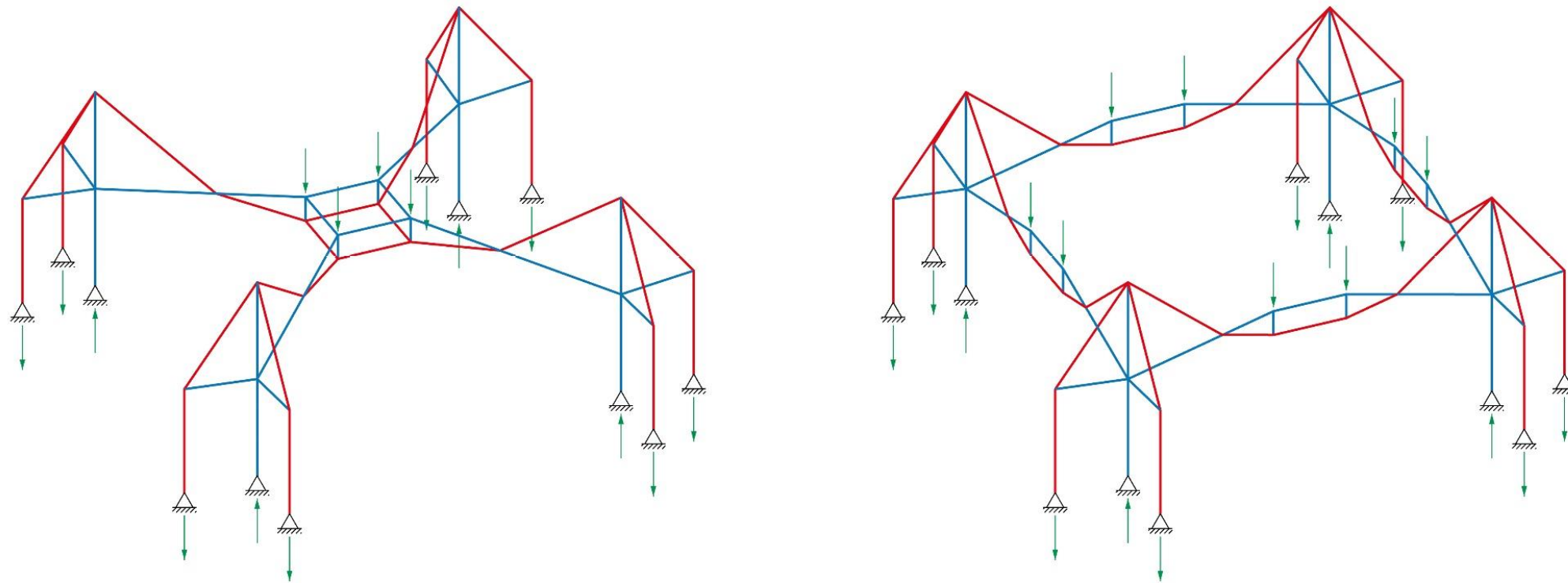

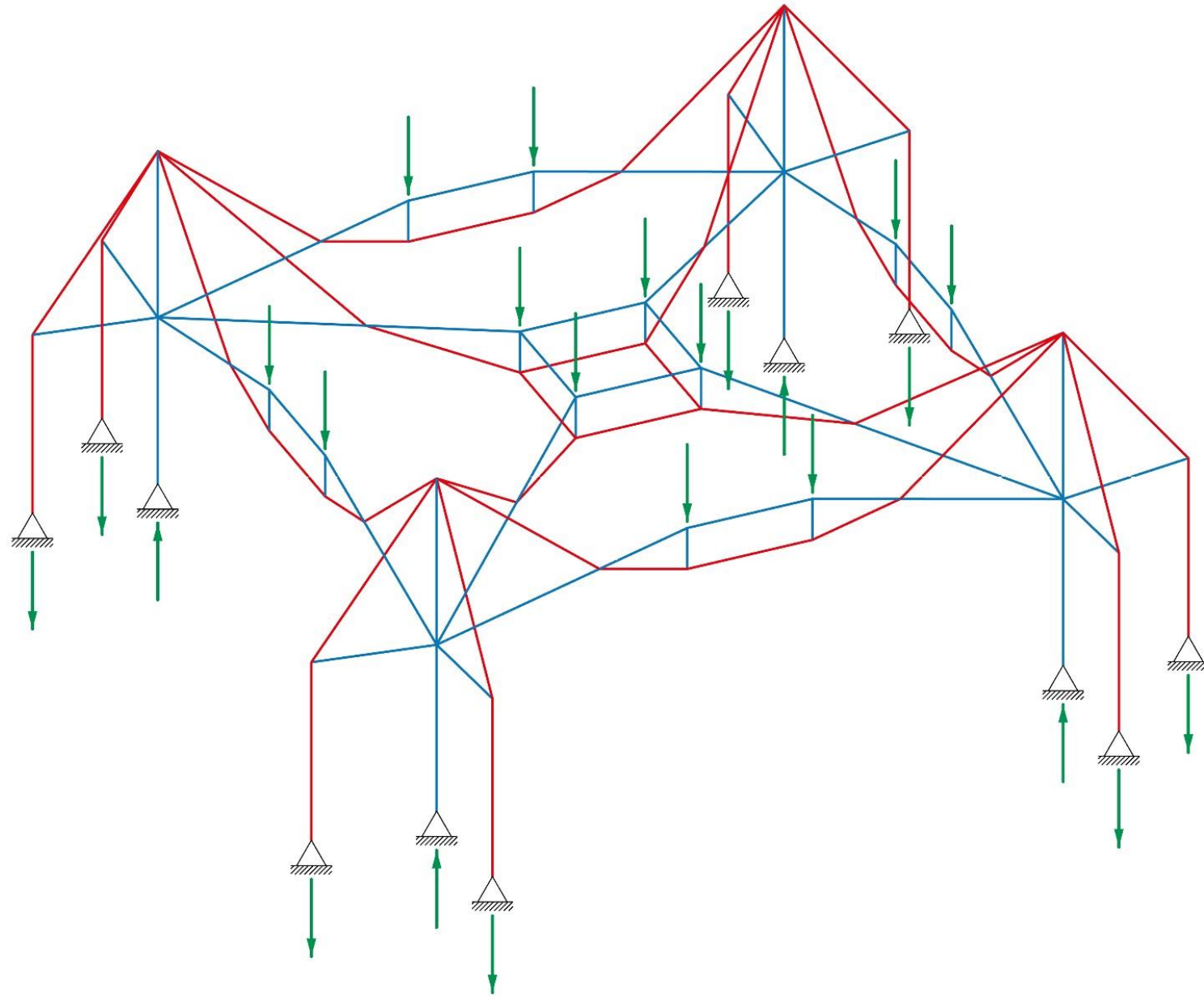

Norman Foster, Ove Arup: Verteilszentrum Renault, Swindom, 1982



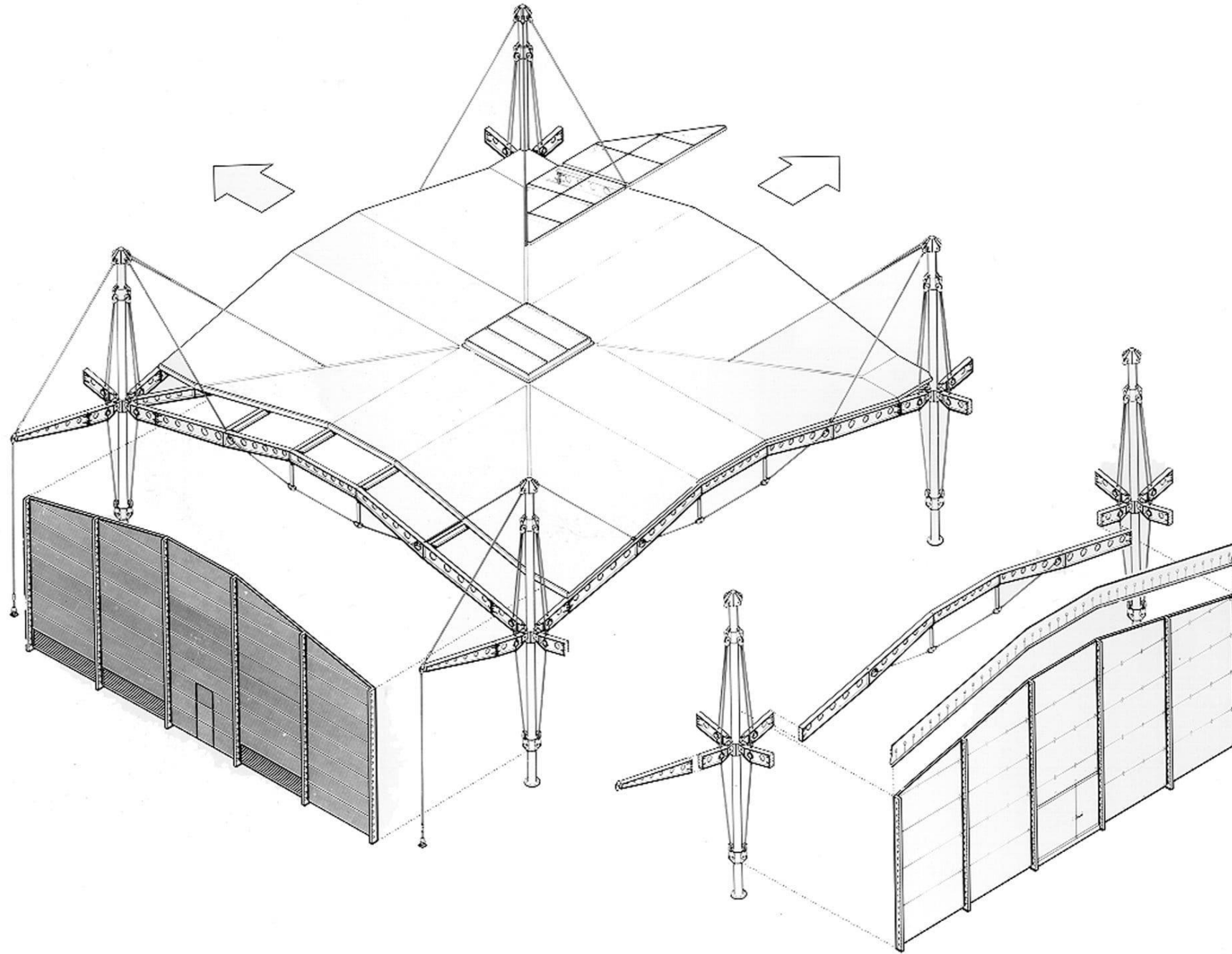

Norman Foster, Ove Arup: Verteilszentrum Renault, Swindom, 1982



Norman Foster, Ove Arup: Verteilszentrum Renault, Swindom, 1982

# Fallstudien

Expo Pavillion von Portugal

D.S. Ingalls Hockey Stadium

Tokyo National Gymnasium

Postautostation Chur

Verteilszentrum Renault

>> Kirche de Atlantida

Cinema San Pietro

Stabilimento per la lavorazione del marmo

Kirche „la Milagrosa“

Pferderennbahn La Zarzuela

Olympiastadion München





Kirche de Atlantida, Uruguay, Eladio Dieste, 1960





Kirche de Atlantida, Uruguay, Eladio Dieste,1960

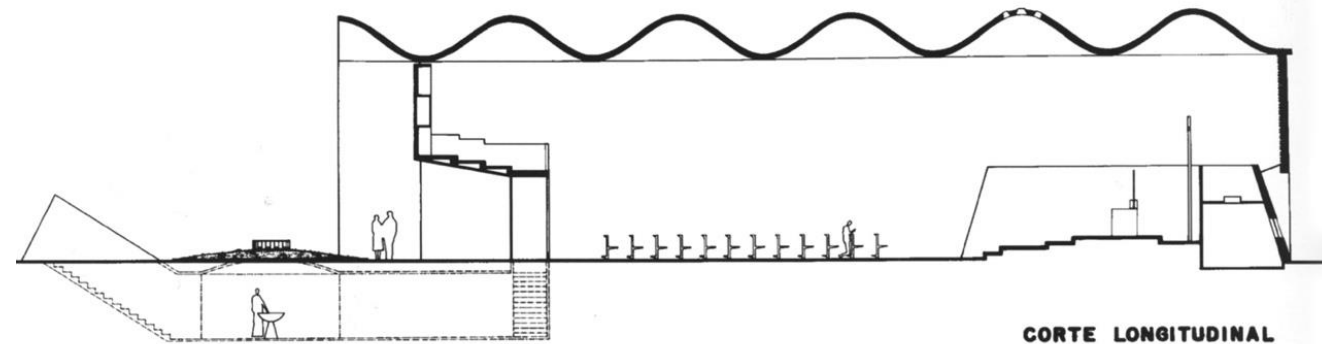
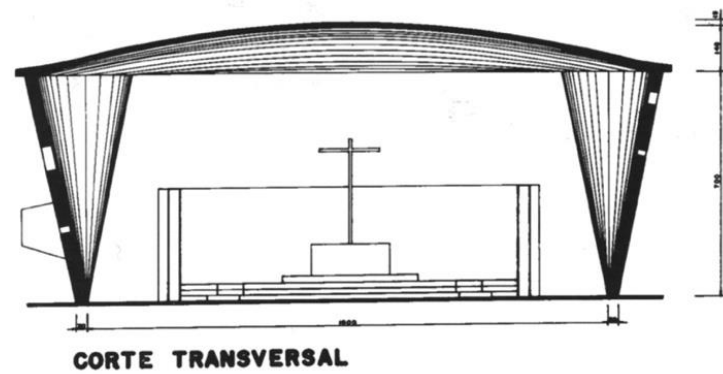
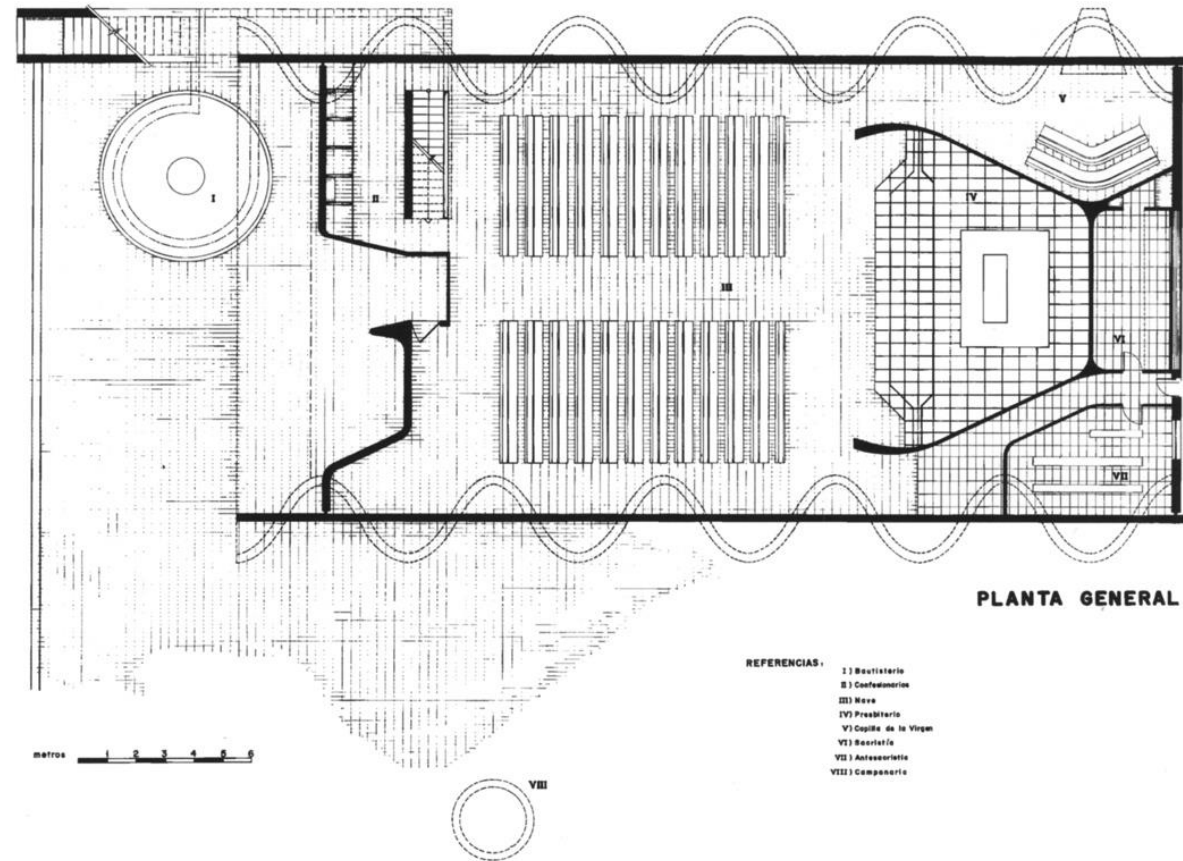

Kirche de Atlantida, Uruguay, Eladio Dieste, 1960





Kirche de Atlantida, Uruguay, Eladio Dieste, 1960





Kirche de Atlantida, Uruguay, Eladio Dieste, 1960



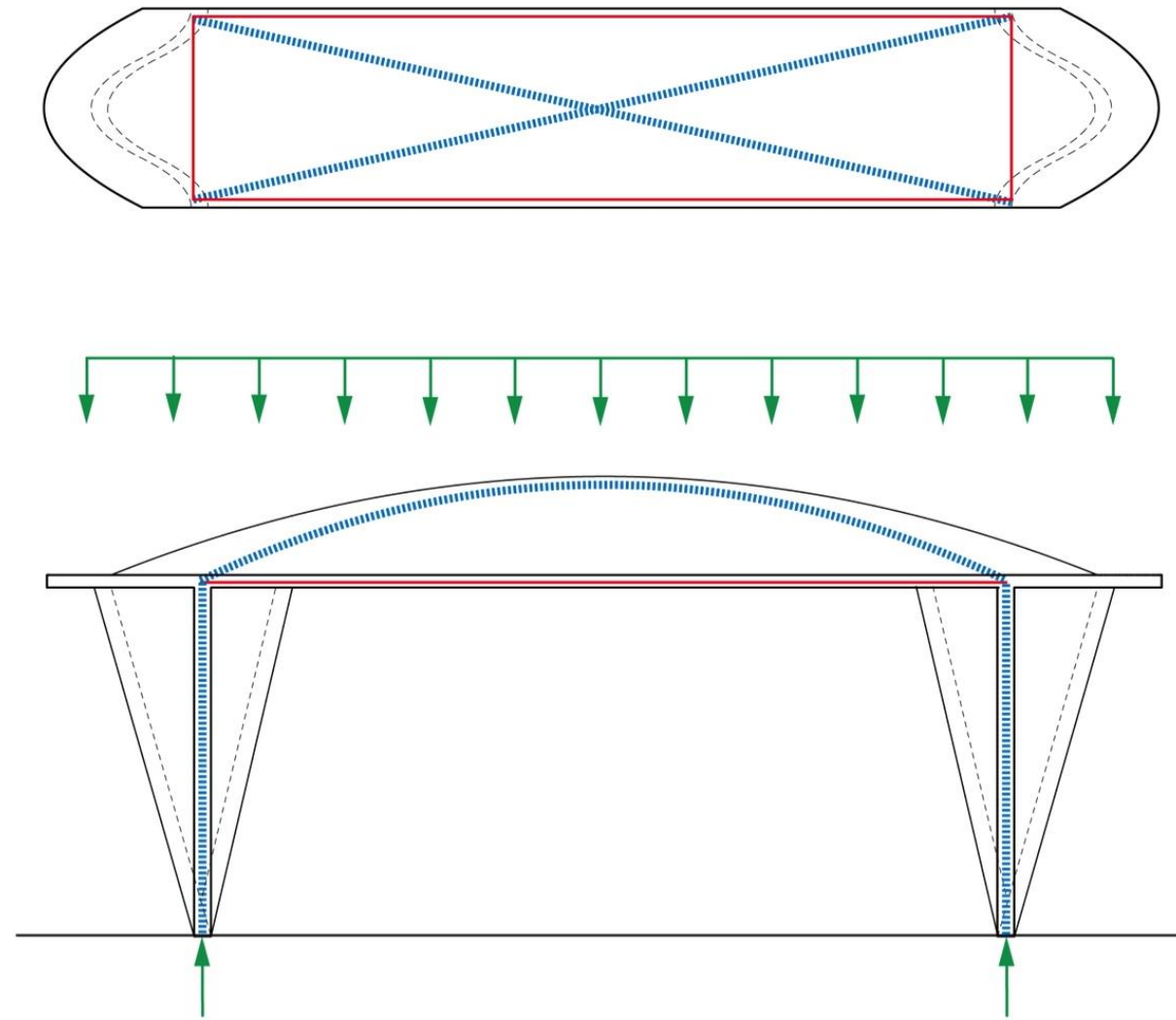

Kirche de Atlantida, Uruguay, Eladio Dieste, 1960

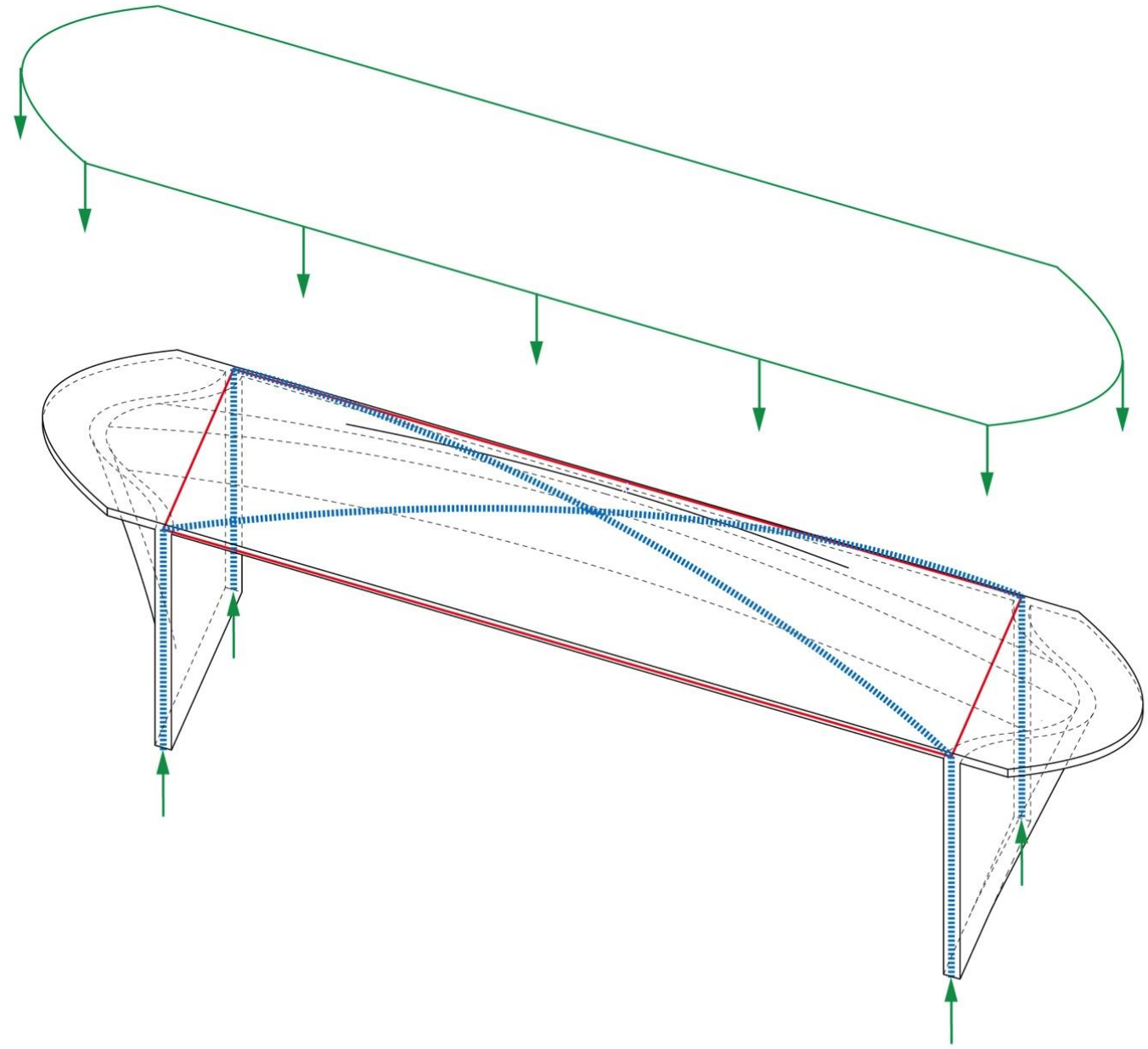

Kirche de Atlantida, Uruguay, Eladio Dieste, 1960

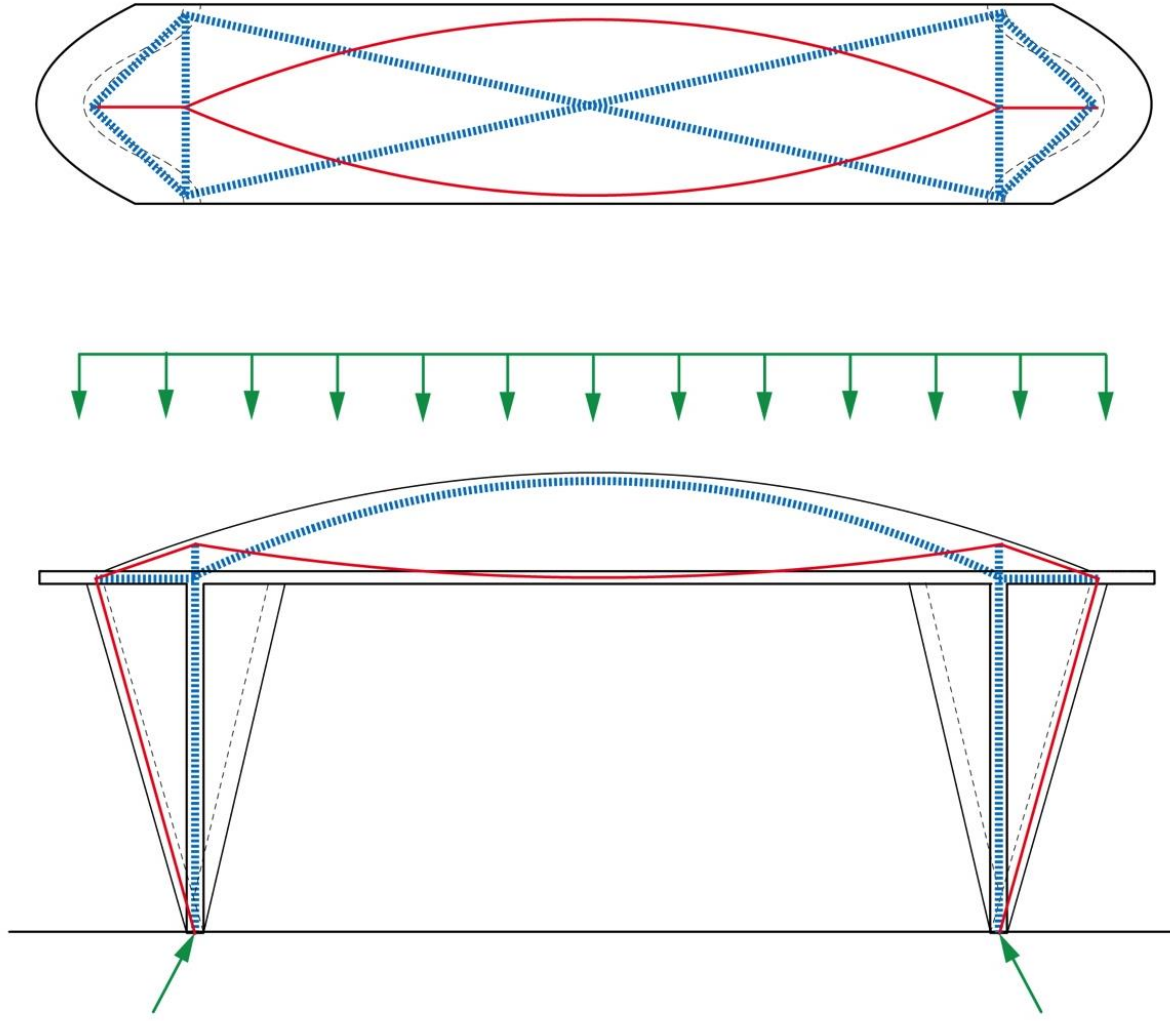

Kirche de Atlantida, Uruguay, Eladio Dieste, 1960

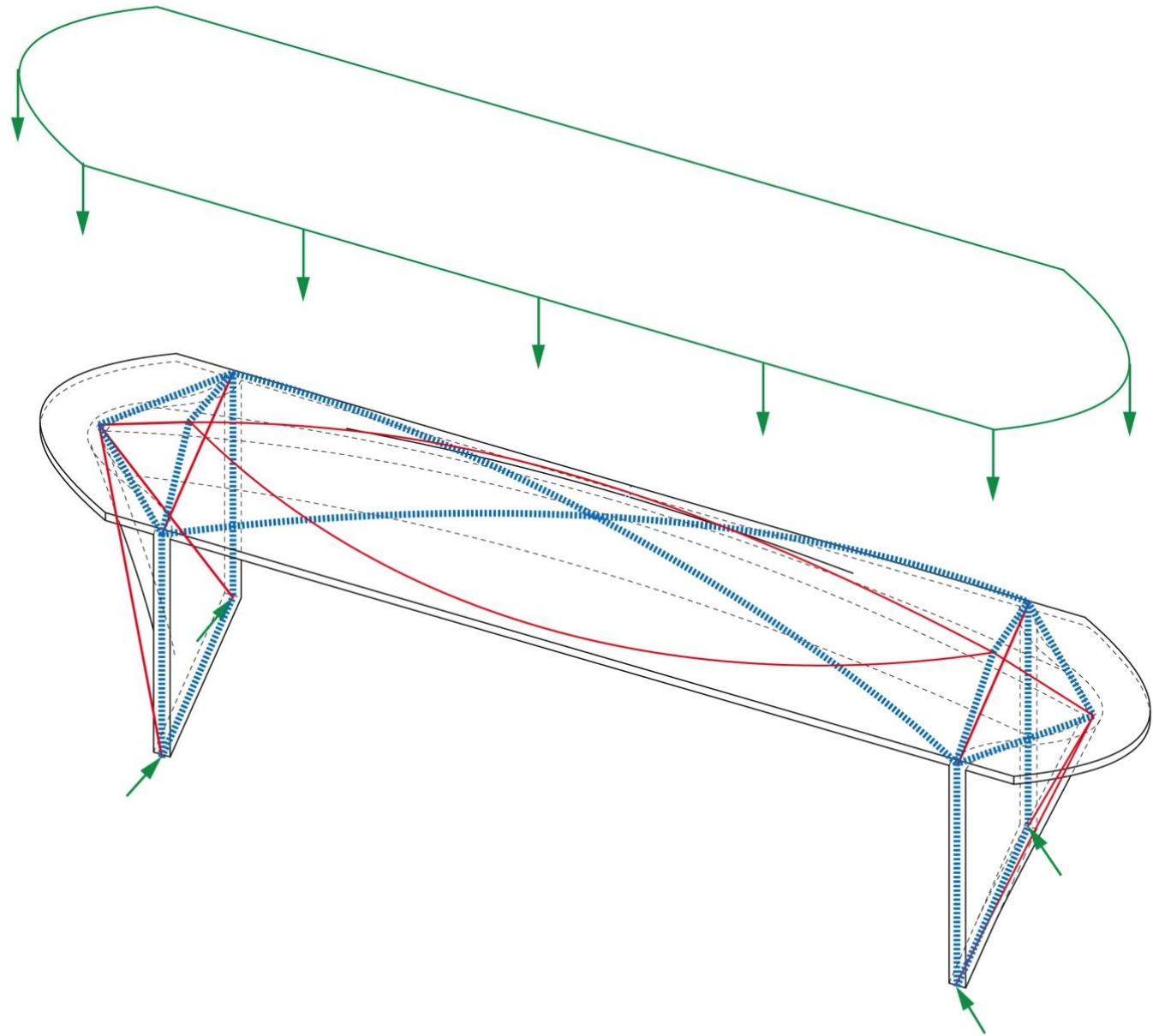

Kirche de Atlantida, Uruguay, Eladio Dieste, 1960



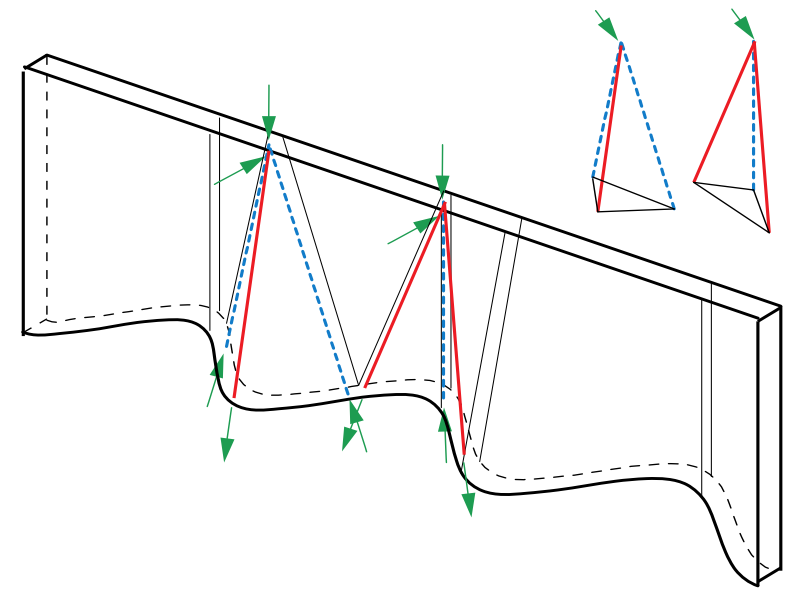
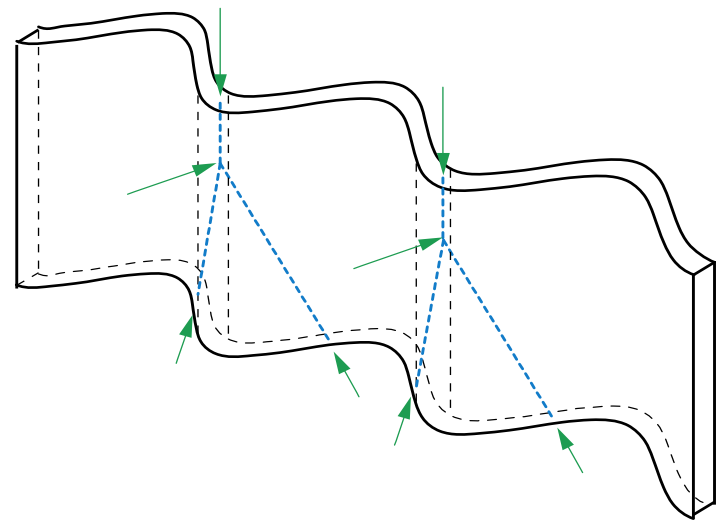
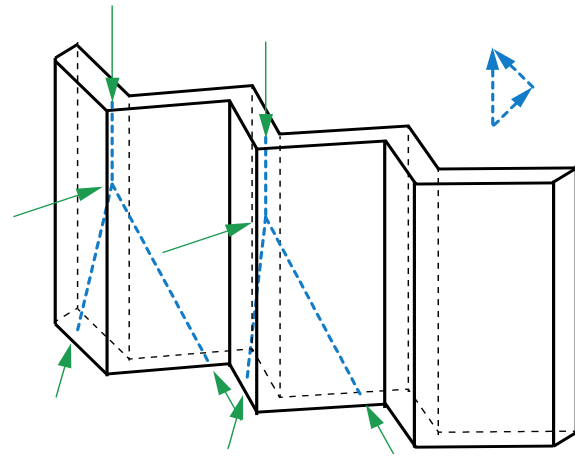

Kirche de Atlantida, Uruguay, Eladio Dieste, 1960

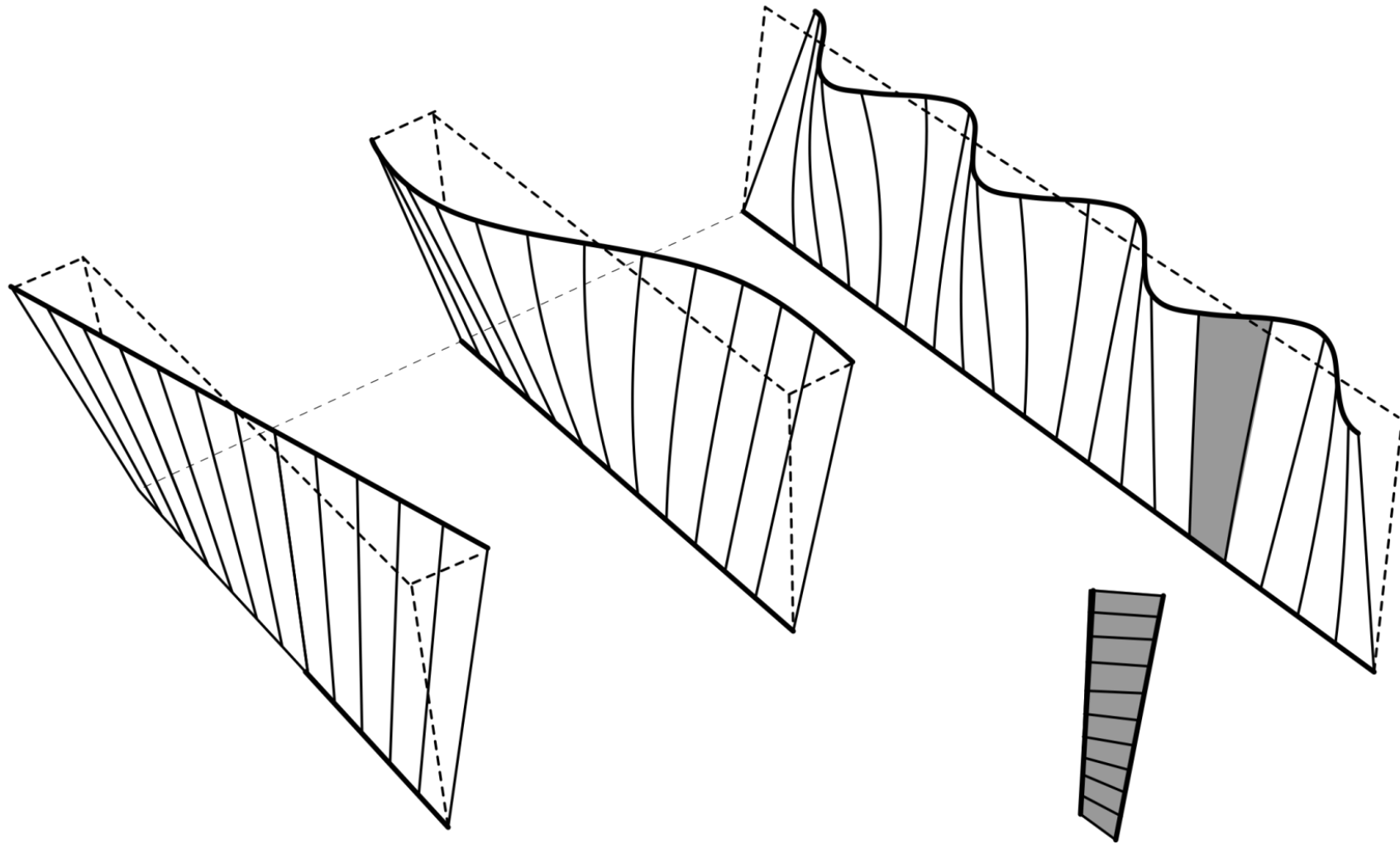

Kirche de Atlantida, Uruguay, Eladio Dieste, 1960

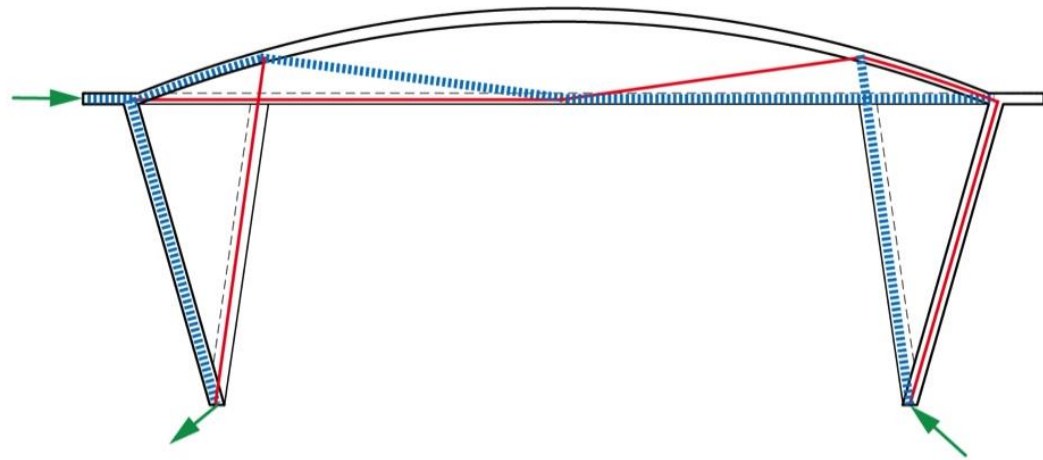
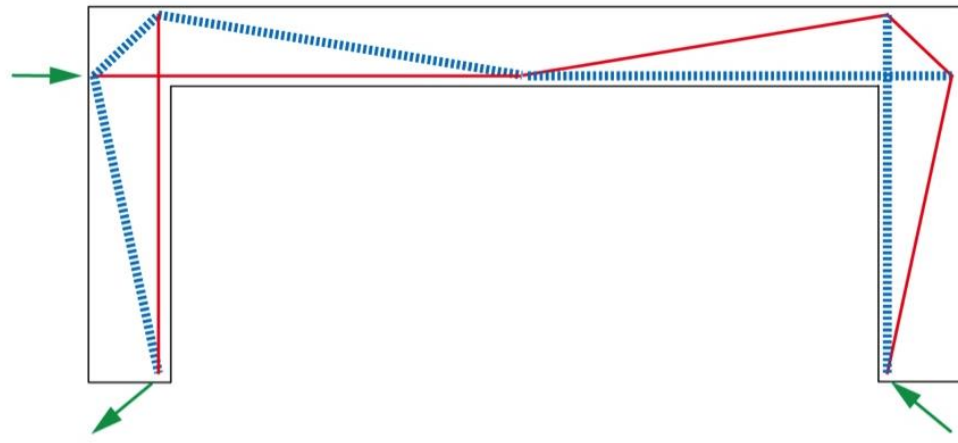

Kirche de Atlantida, Uruguay, Eladio Dieste, 1960



Kirche de Atlantida, Uruguay, Eladio Dieste, 1960



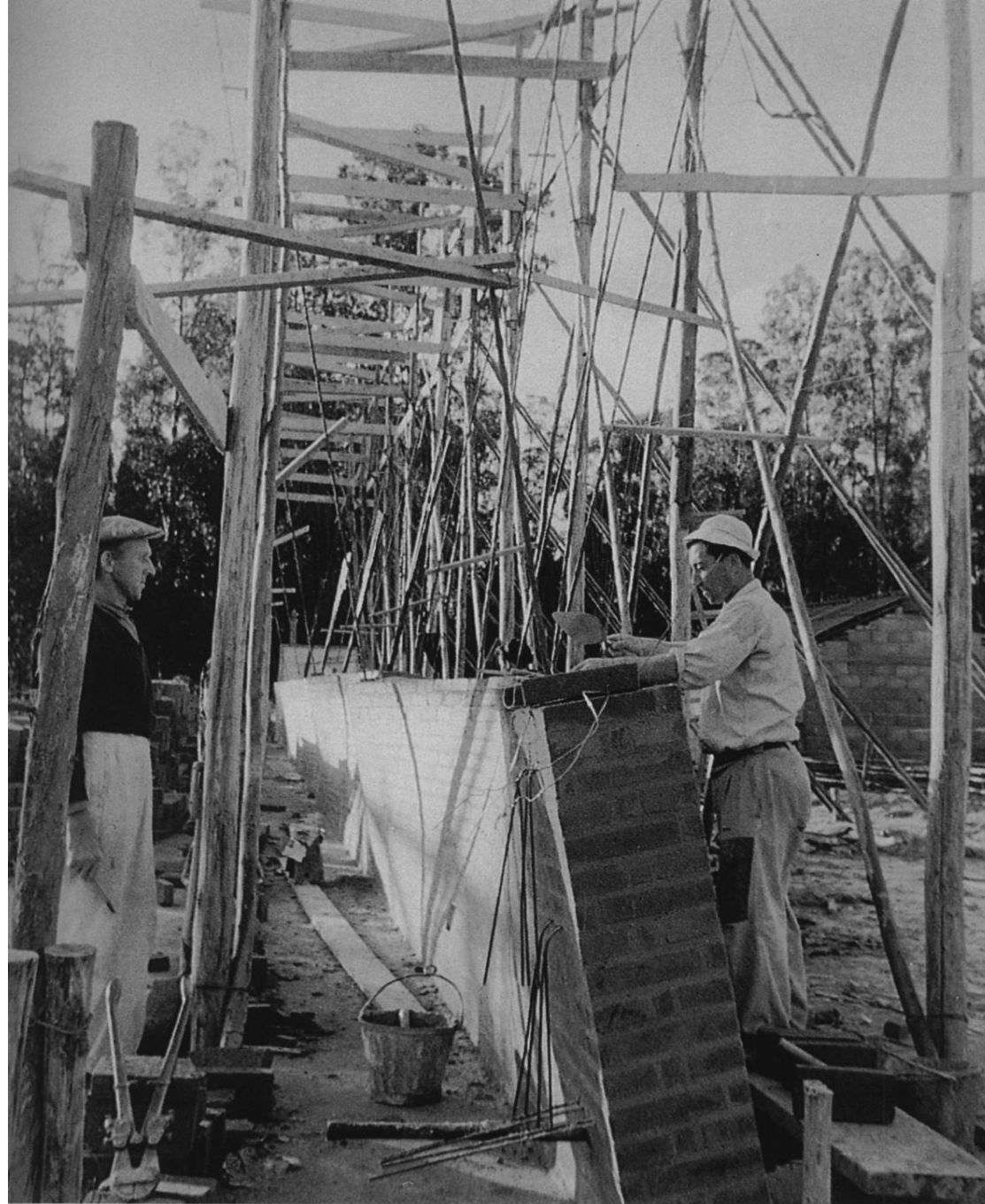

Kirche de Atlantida, Uruguay, Eladio Dieste, 1960

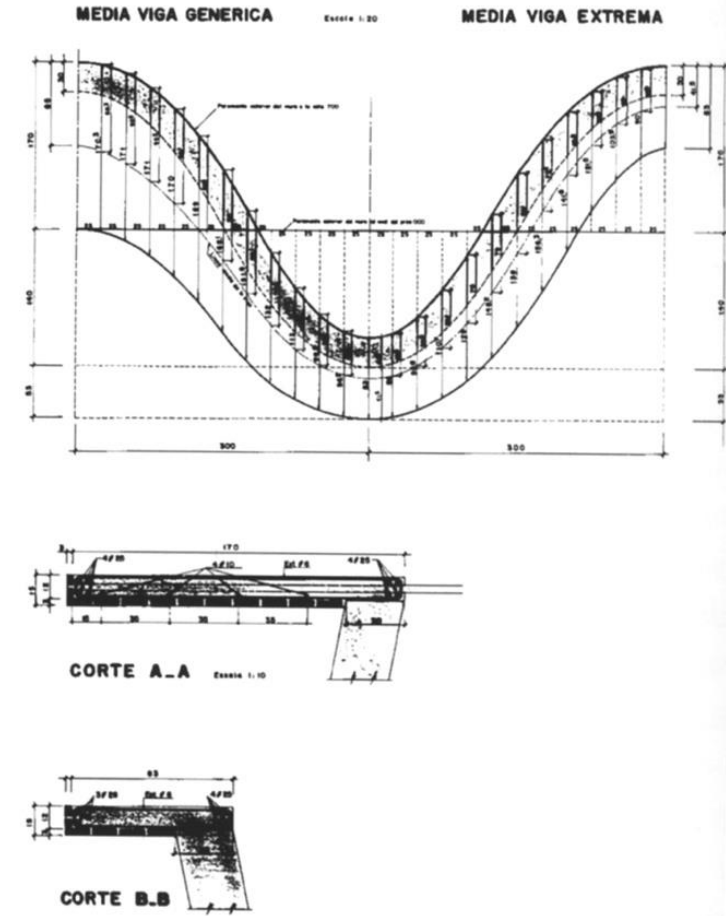
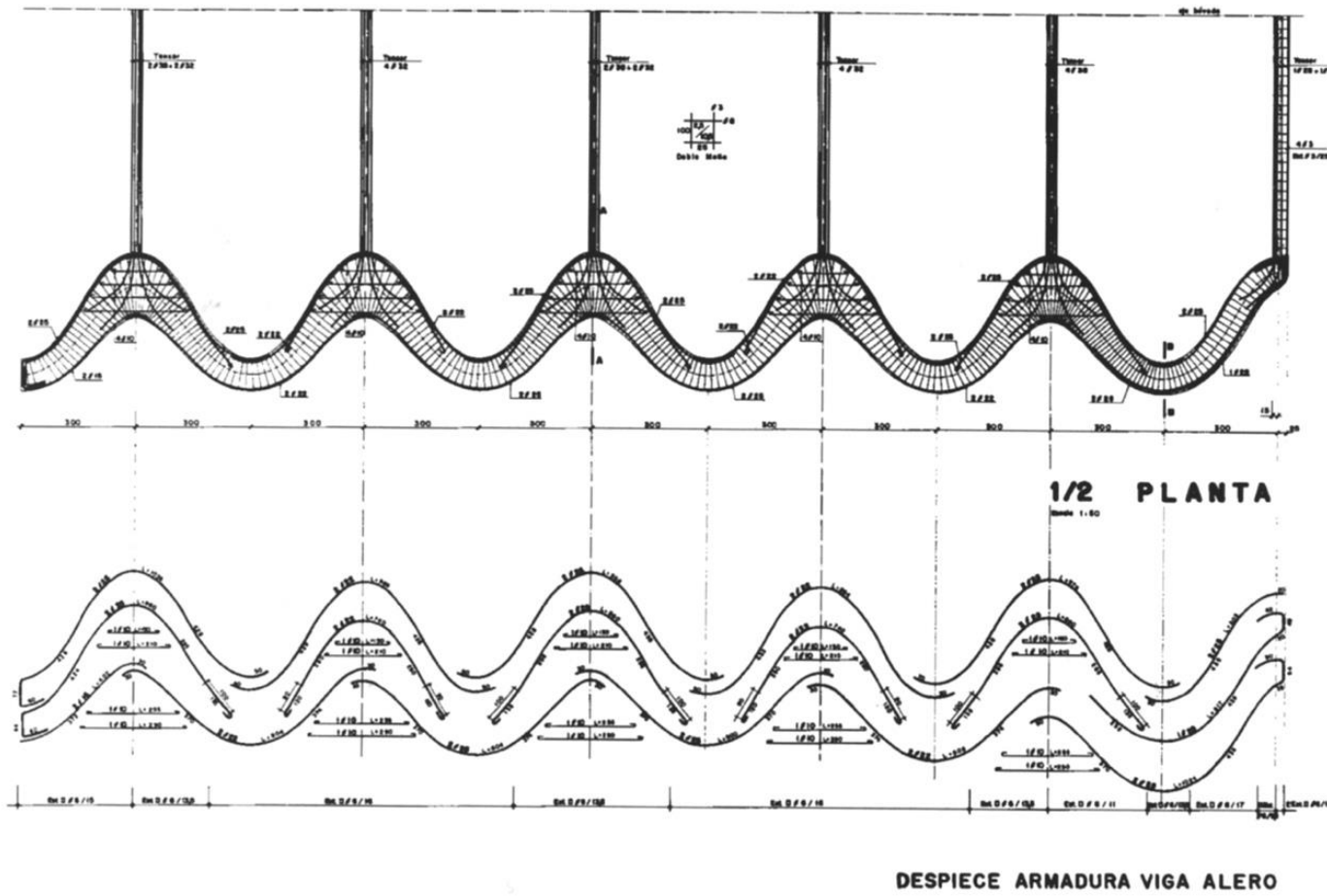

# Fallstudien

Expo Pavillion von Portugal

D.S. Ingalls Hockey Stadium

Tokyo National Gymnasium

Postautostation Chur

Verteilszentrum Renault

Kirche de Atlantida

>> Cinema San Pietro

Stabilimento per la lavorazione del marmo

Kirche „la Milagrosa“

Pferderennbahn La Zarzuela

Olympiastadion München





Cinema San Pietro, Montecchio Maggiore, 1957, Sergio Musmeci, Sergio Ortolani, Antonio Cattaneo





Cinema San Pietro, Montecchio Maggiore, 1957, Sergio Musmeci, Sergio Ortolani, Antonio Cattaneo

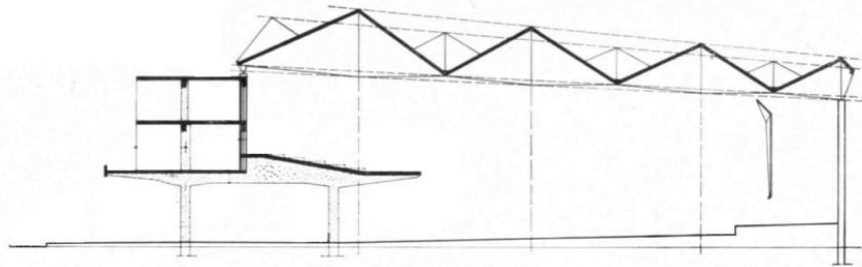
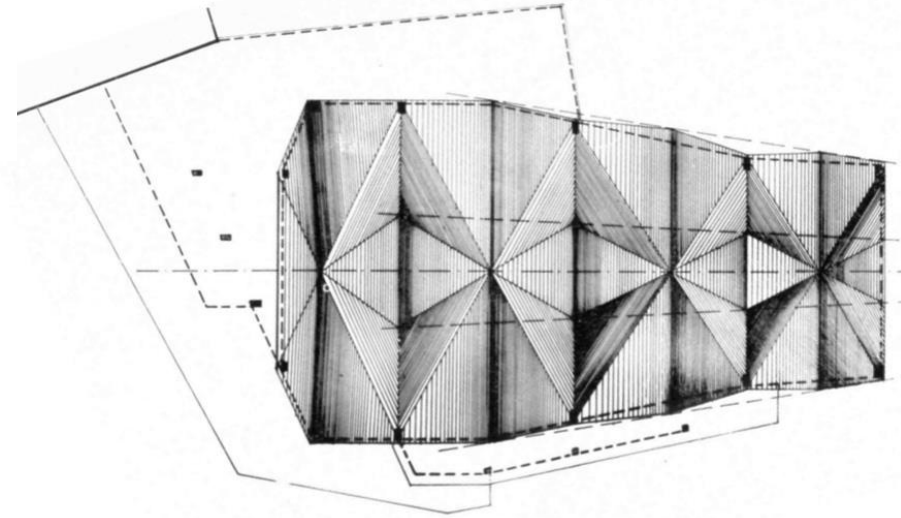
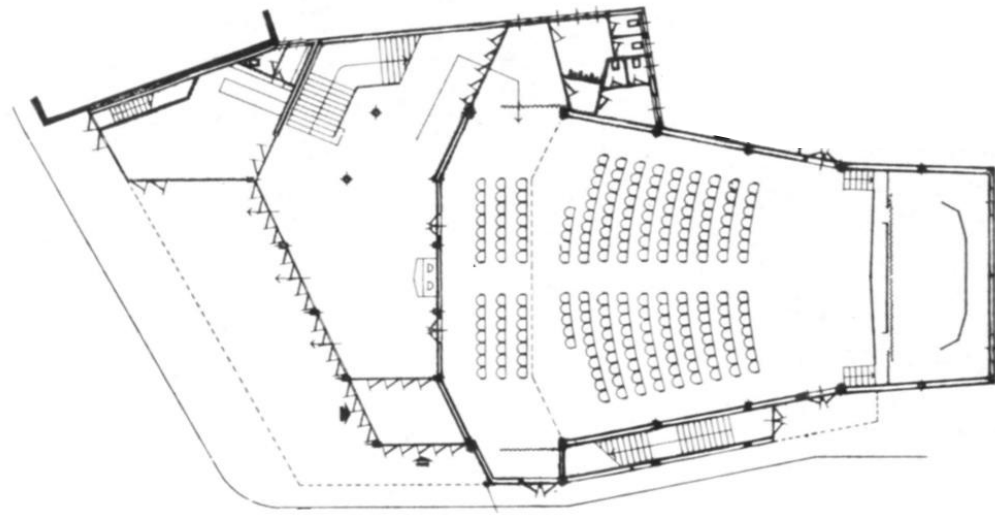





Cinema San Pietro, Montecchio Maggiore, 1957, Sergio Musmeci, Sergio Ortolani, Antonio Cattaneo



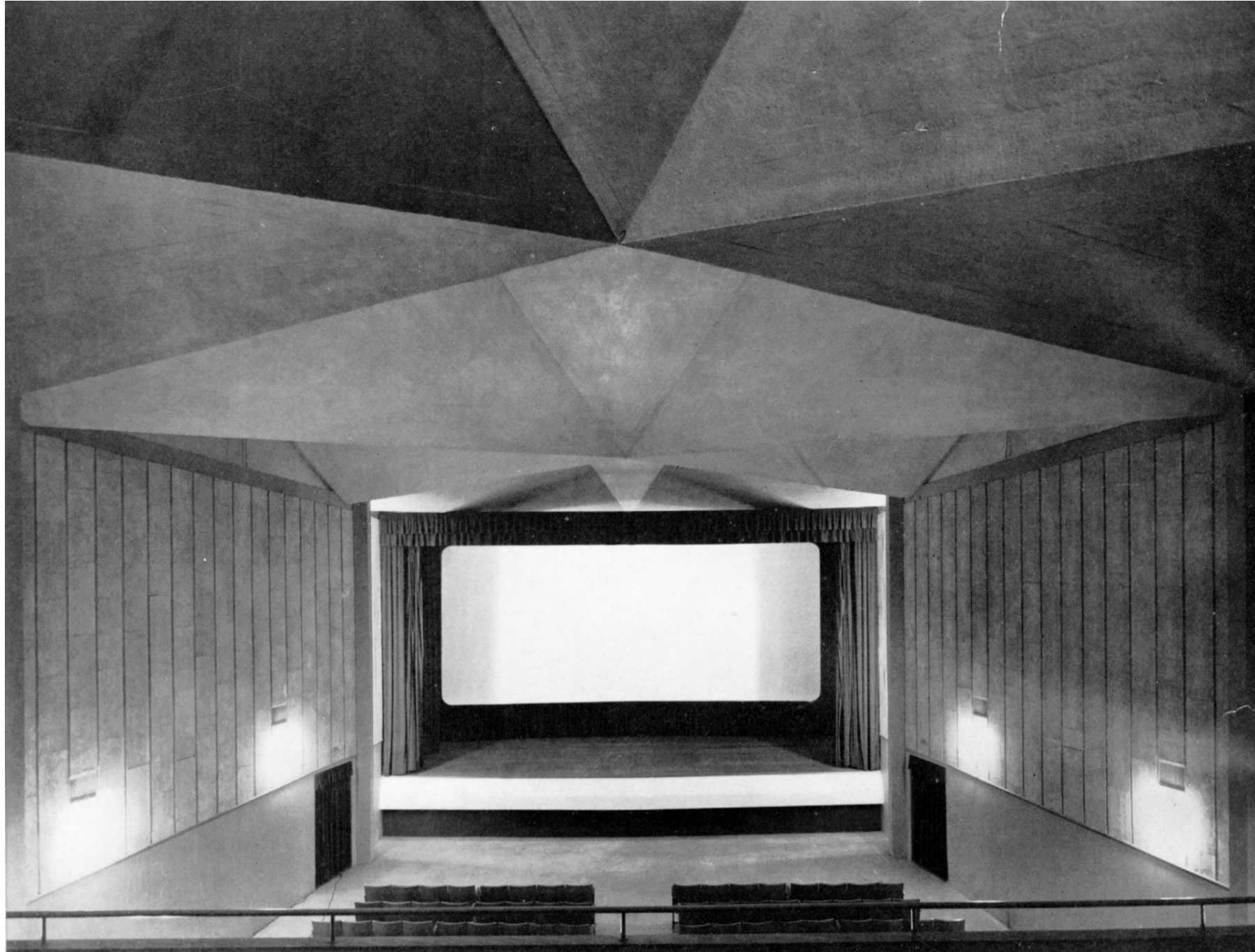

Cinema San Pietro, Montecchio Maggiore, 1957, Sergio Musmeci, Sergio Ortolani, Antonio Cattaneo

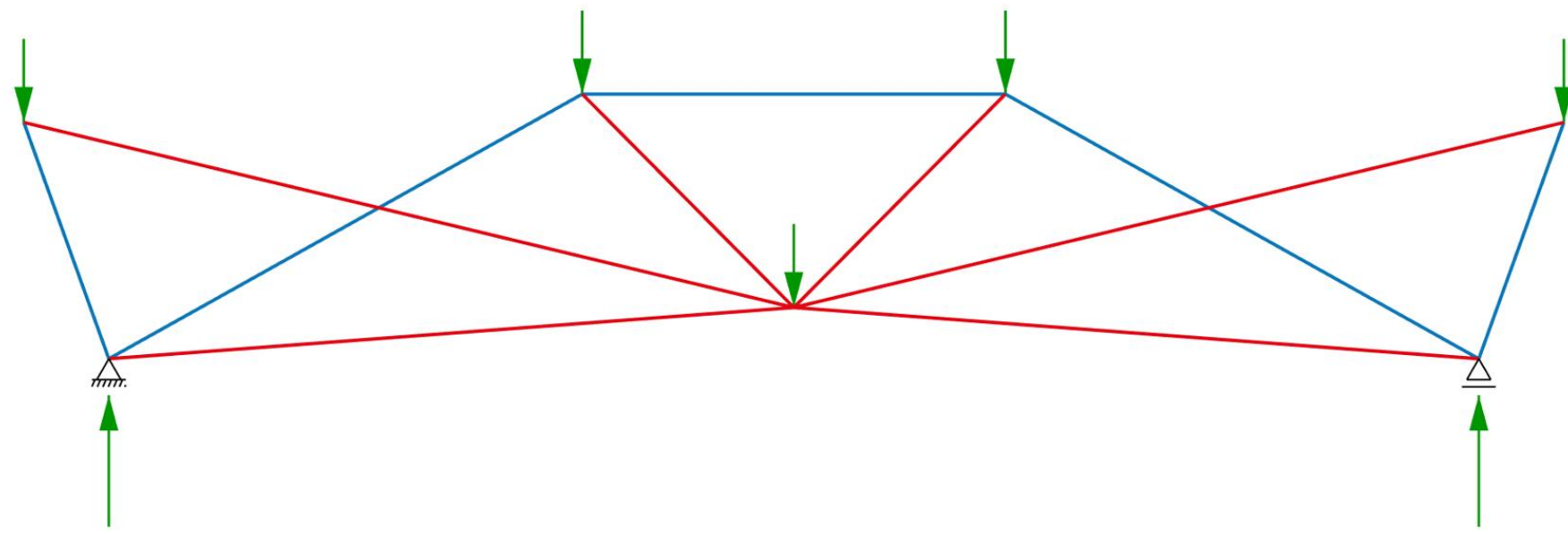

Cinema San Pietro, Montecchio Maggiore, 1957, Sergio Musmeci, Sergio Ortolani, Antonio Cattaneo



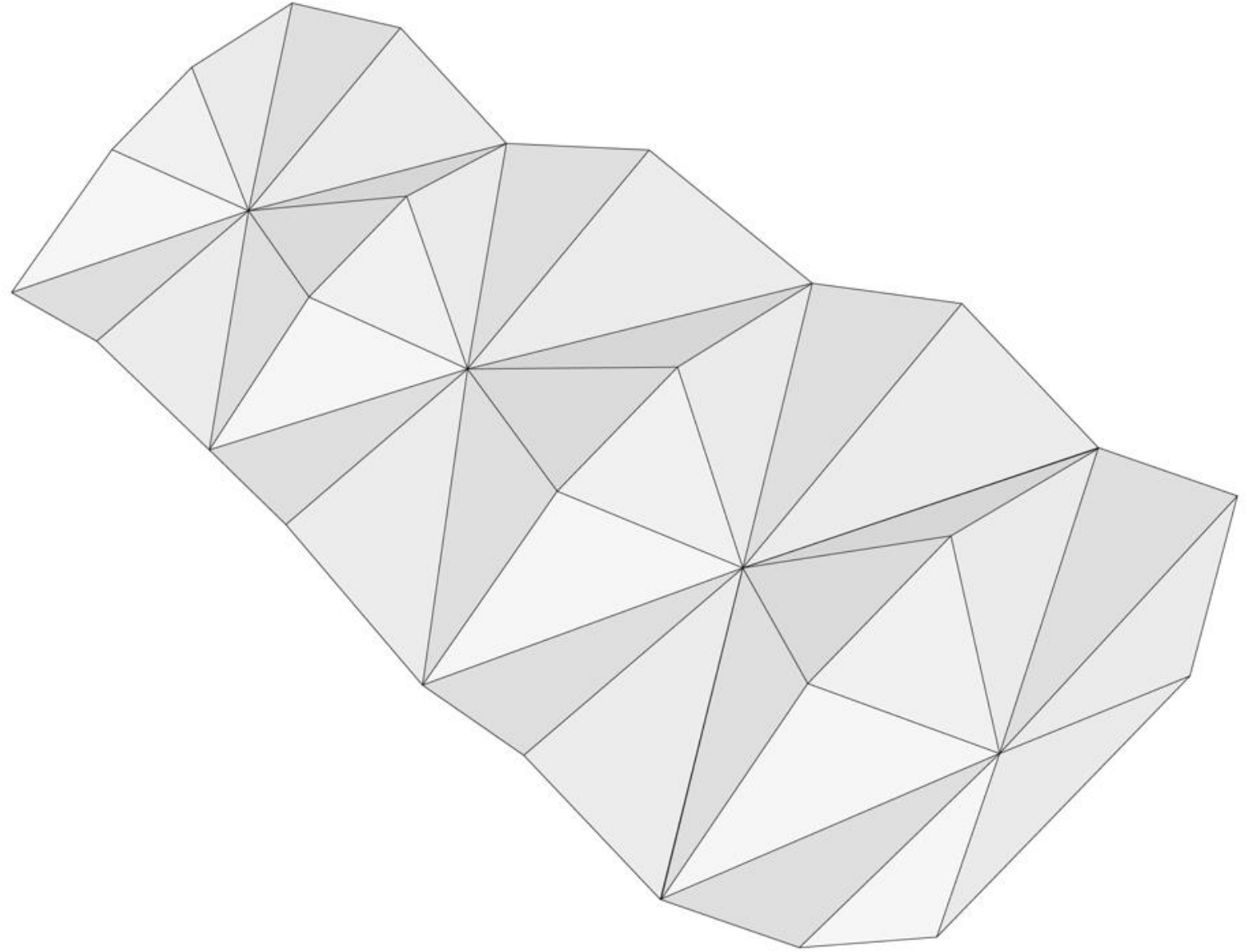
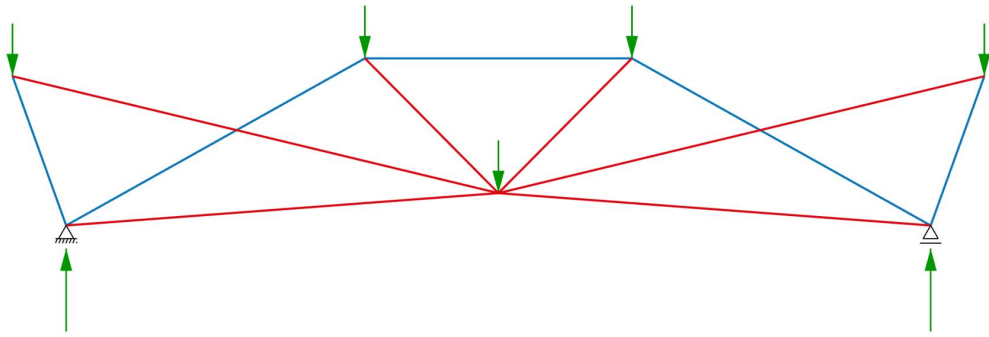

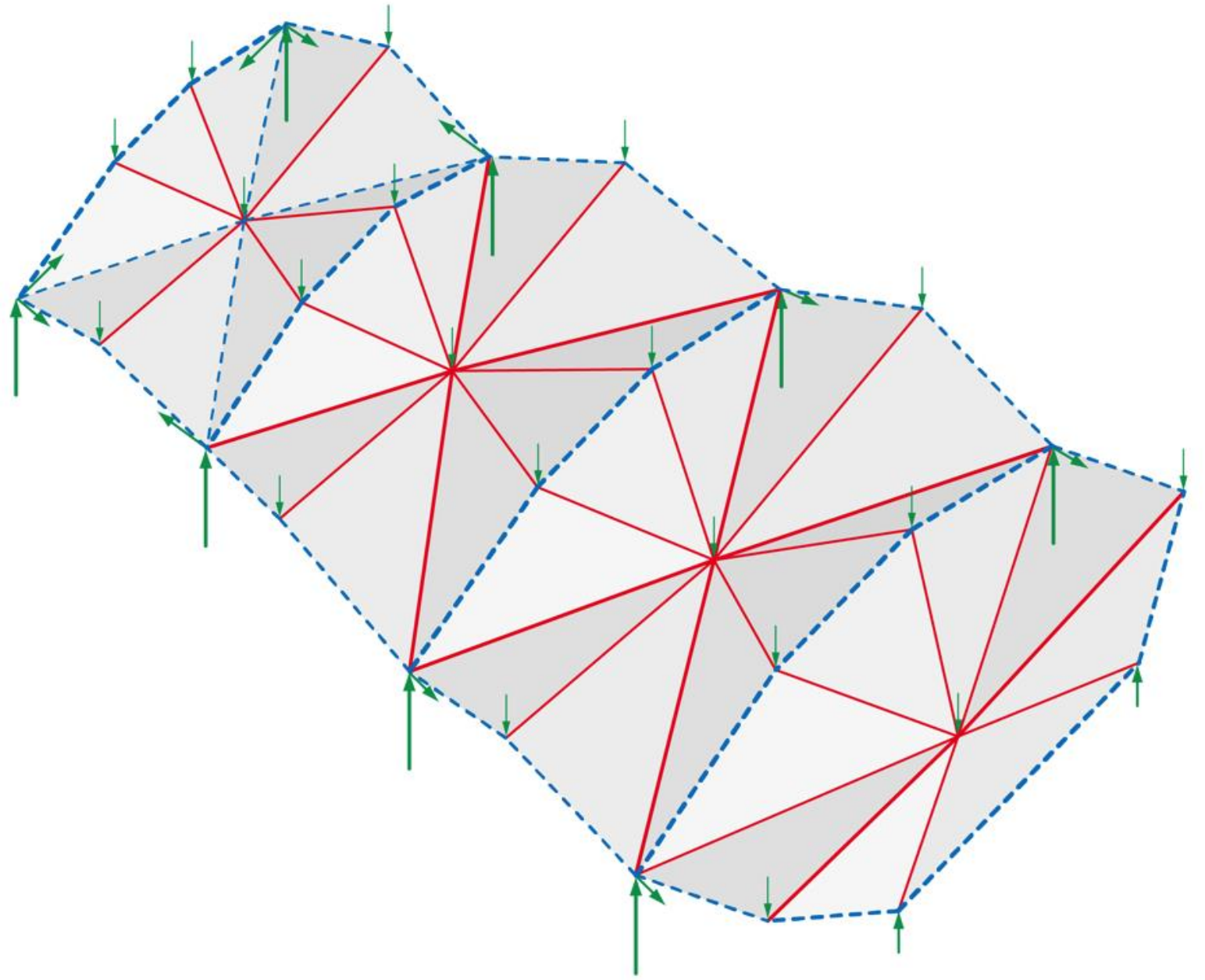
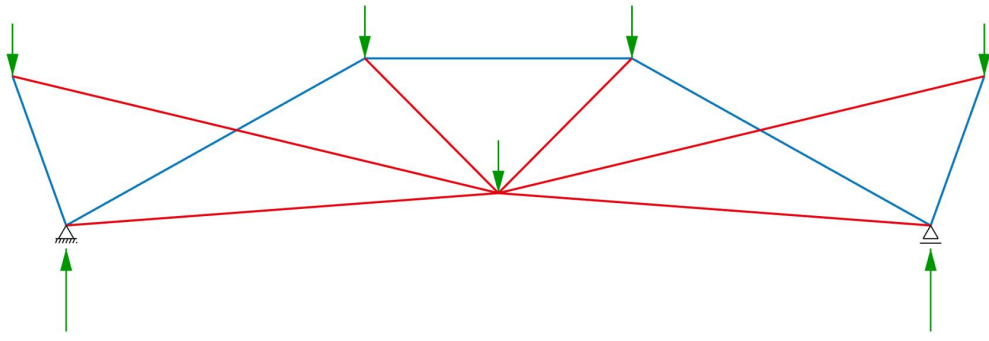

Cinema San Pietro, Montecchio Maggiore, 1957, Sergio Musmeci, Sergio Ortolani, Antonio Cattaneo



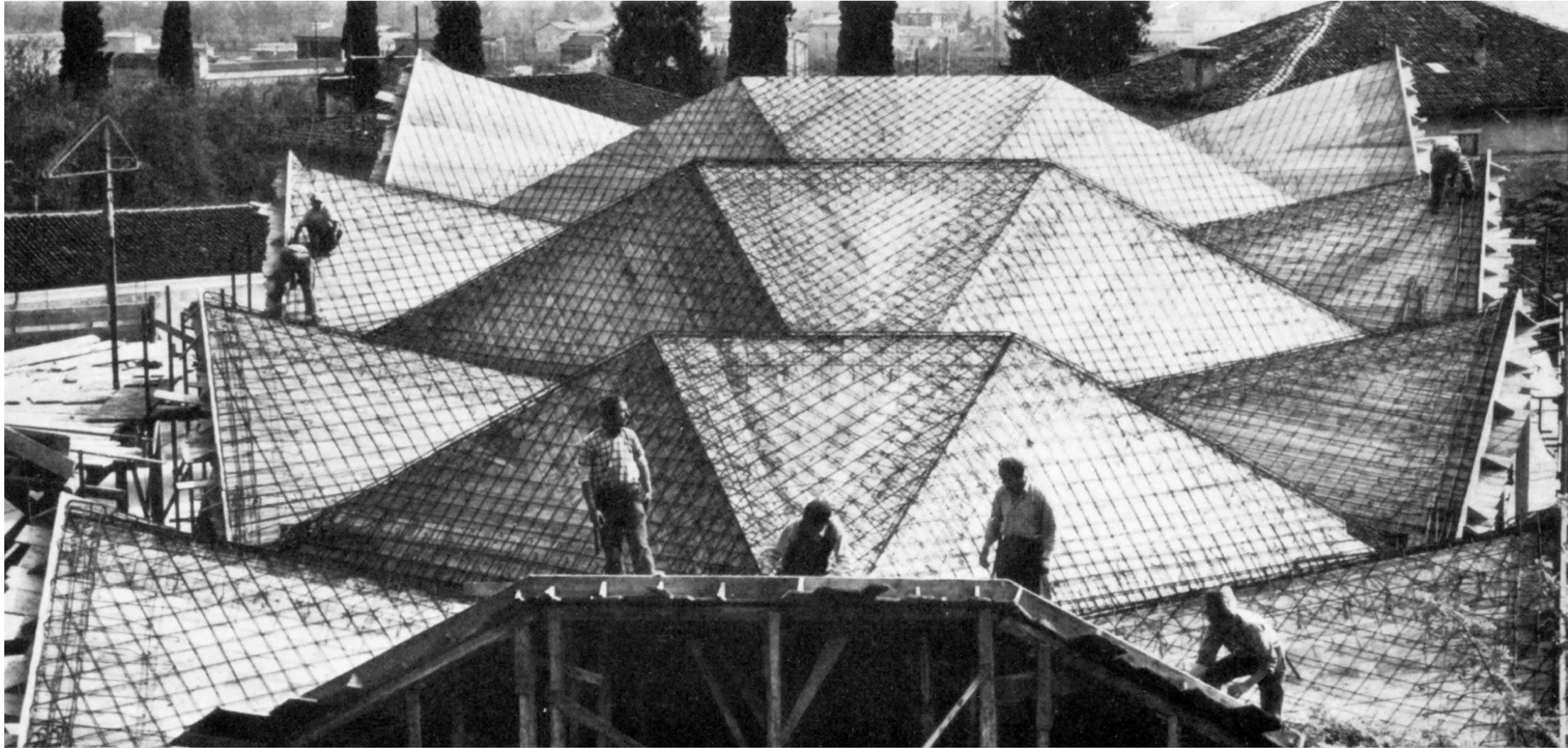

Cinema San Pietro, Montecchio Maggiore, 1957, Sergio Musmeci, Sergio Ortolani, Antonio Cattaneo



# Fallstudien

Expo Pavillion von Portugal

D.S. Ingalls Hockey Stadium

Tokyo National Gymnasium

Postautostation Chur

Verteilszentrum Renault

Kirche de Atlantida

Cinema San Pietro

>> Stabilimento per la lavorazione del marmo

Kirche „la Milagrosa“

Pferderennbahn La Zarzuela

Olympiastadion München



Stabilimento per la lavorazione del marmo, Pietrasanta, 1956, Sergio Musmeci, Leo Calini, Eugenio Montuori



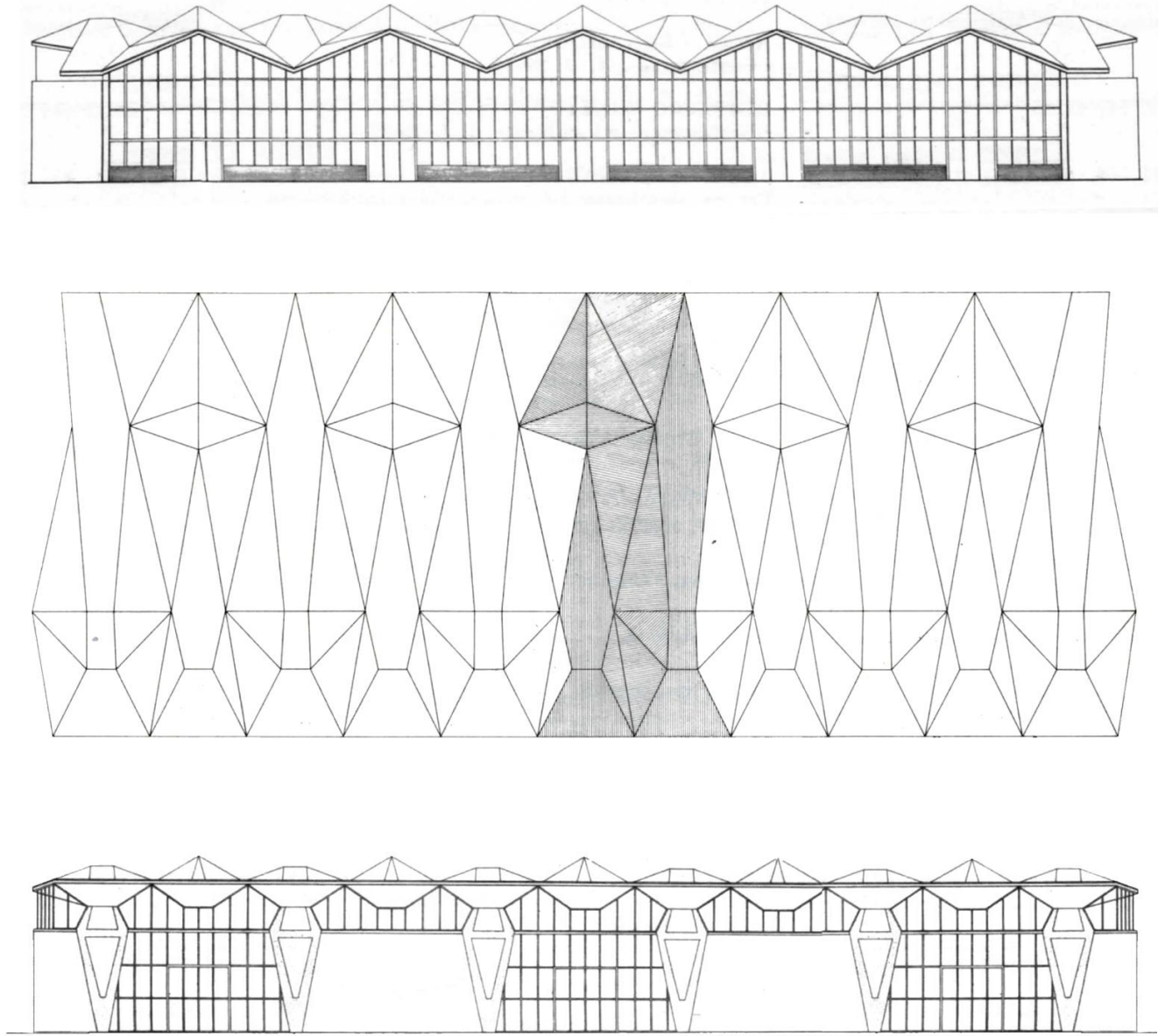

Stabilimento per la lavorazione del marmo, Pietrasanta, 1956, Sergio Musmeci, Leo Calini, Eugenio Montuori



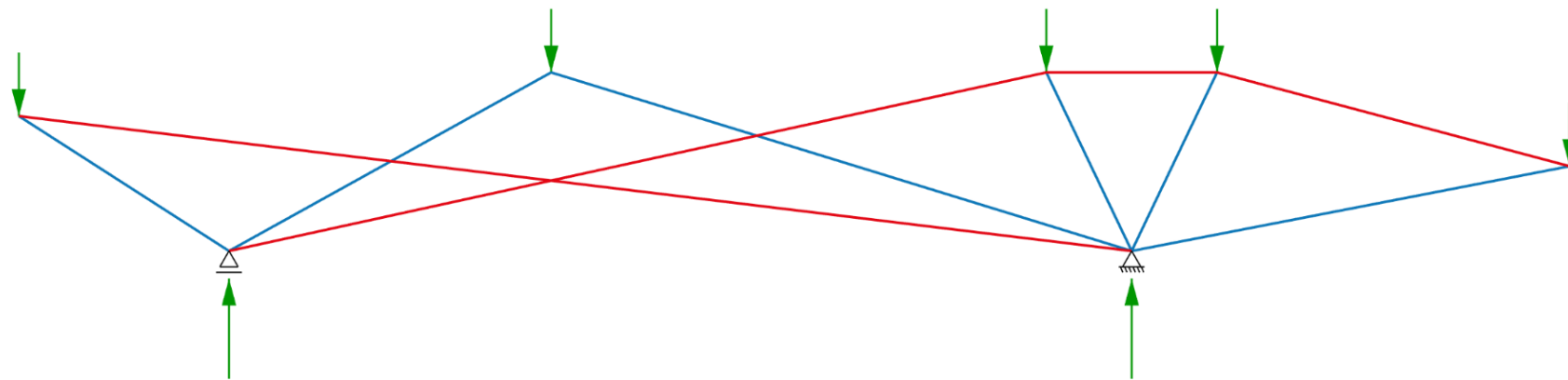
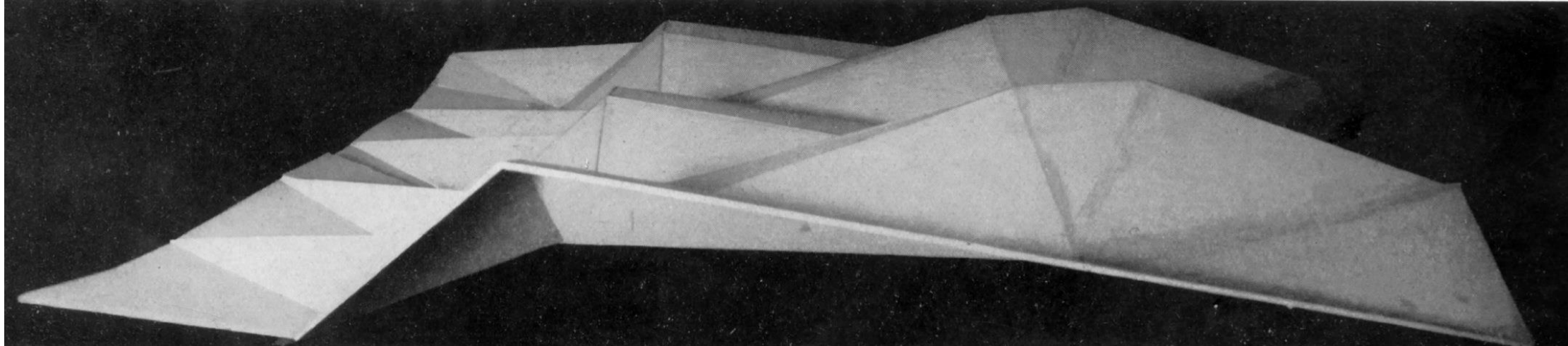

Stabilimento per la lavorazione del marmo, Pietrasanta, 1956, Sergio Musmeci, Leo Calini, Eugenio Montuori

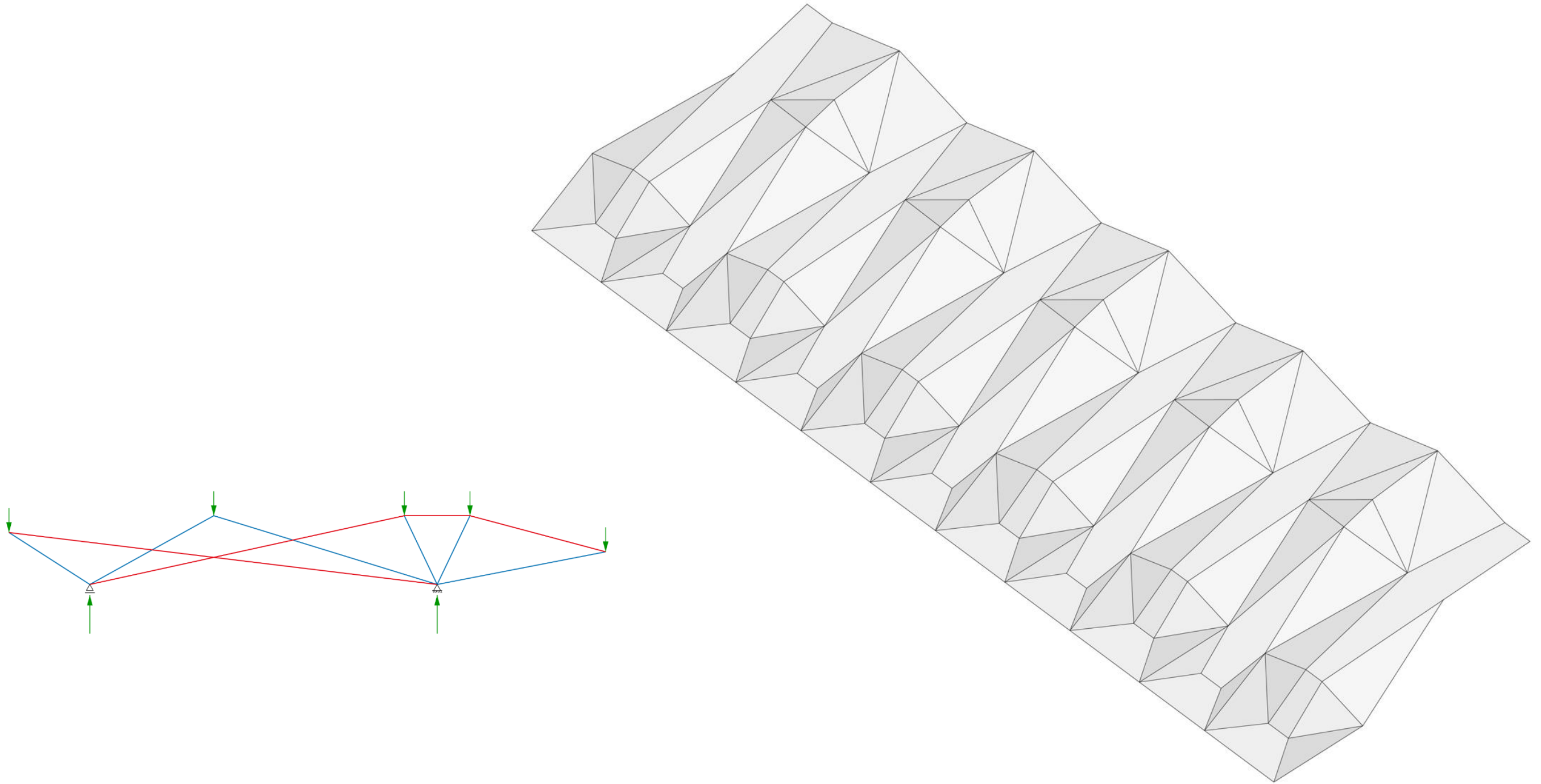

Stabilimento per la lavorazione del marmo, Pietrasanta, 1956, Sergio Musmeci, Leo Calini, Eugenio Montuori

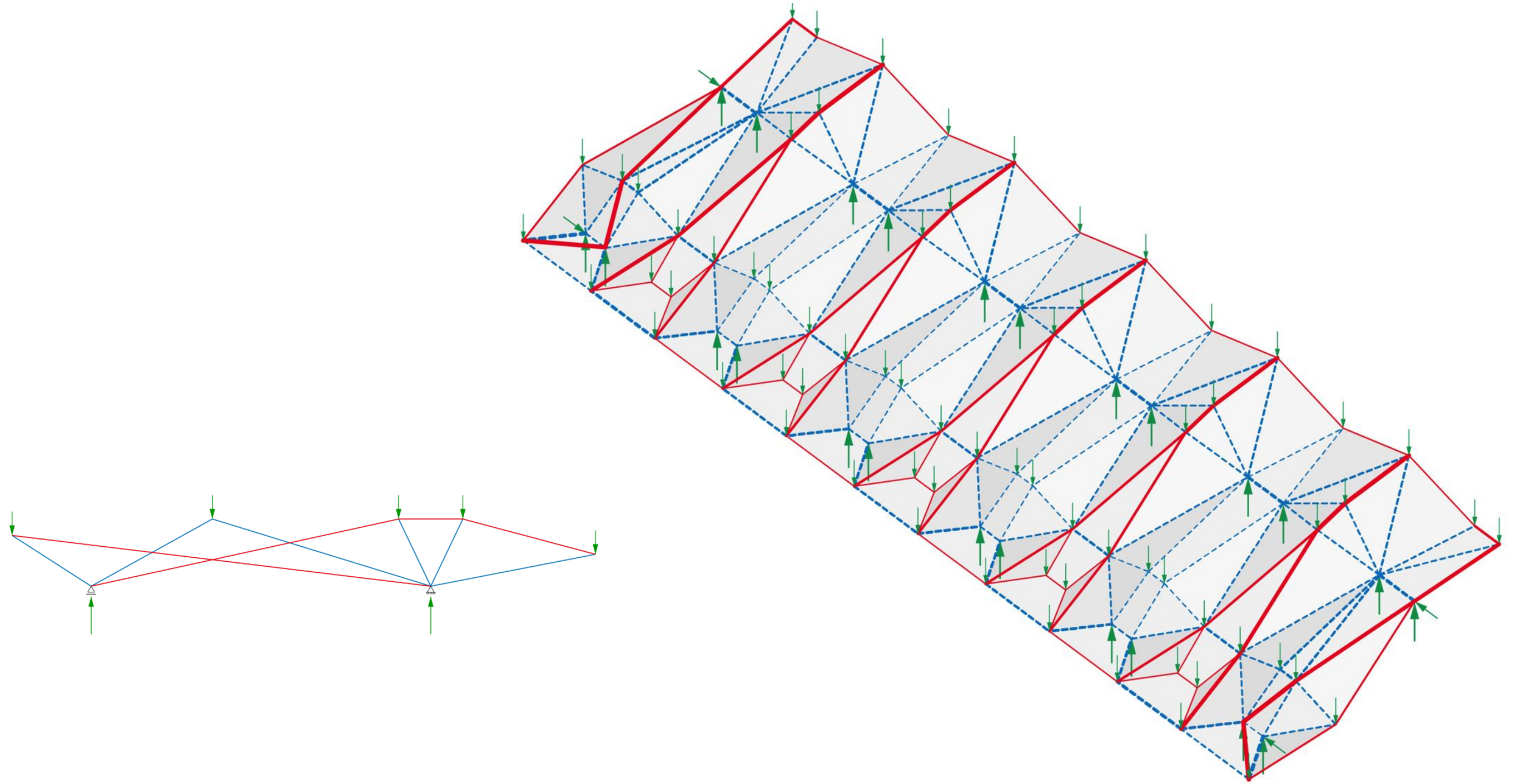

Stabilimento per la lavorazione del marmo, Pietrasanta, 1956, Sergio Musmeci, Leo Calini, Eugenio Montuori





Stabilimento per la lavorazione del marmo, Pietrasanta, 1956, Sergio Musmeci, Leo Calini, Eugenio Montuori

# Fallstudien

Expo Pavillion von Portugal

D.S. Ingalls Hockey Stadium

Tokyo National Gymnasium

Postautostation Chur

Verteilszentrum Renault

Kirche de Atlantida

Cinema San Pietro

Stabilimento per la lavorazione del marmo

>> Kirche „la Milagrosa“

Pferderennbahn La Zarzuela

Olympiastadion München

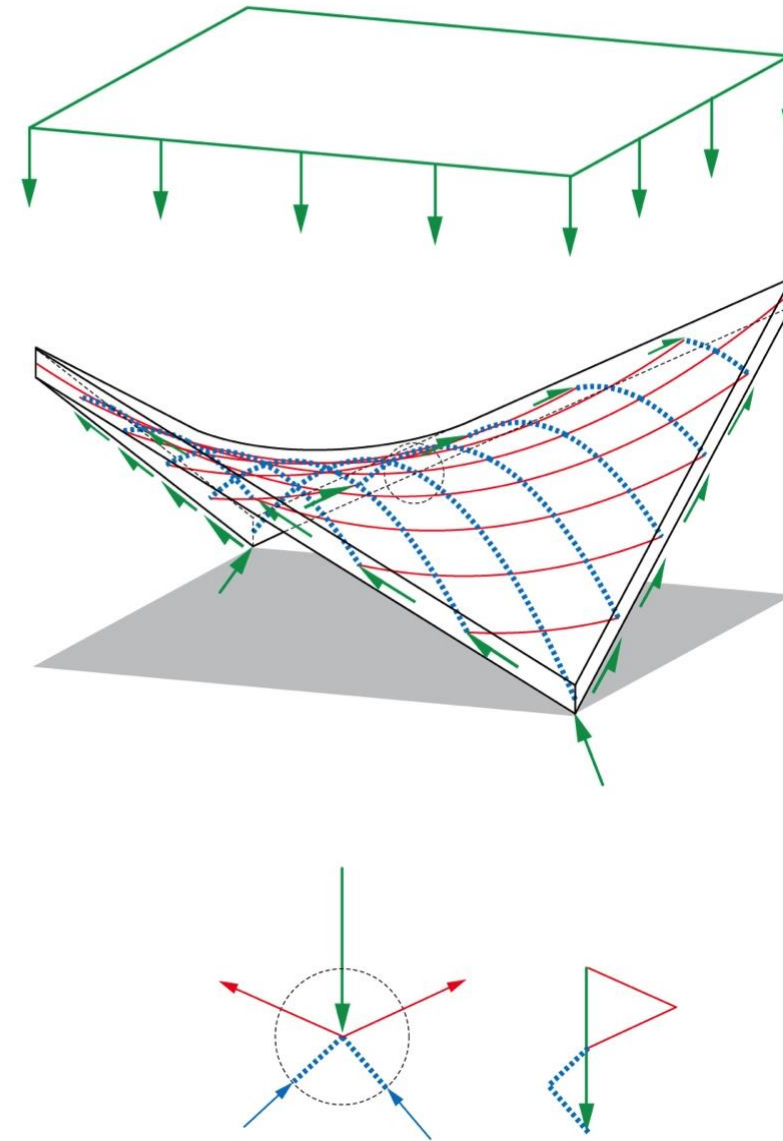

Innere Kräfte in einer hyperbolischen Paraboloidschale



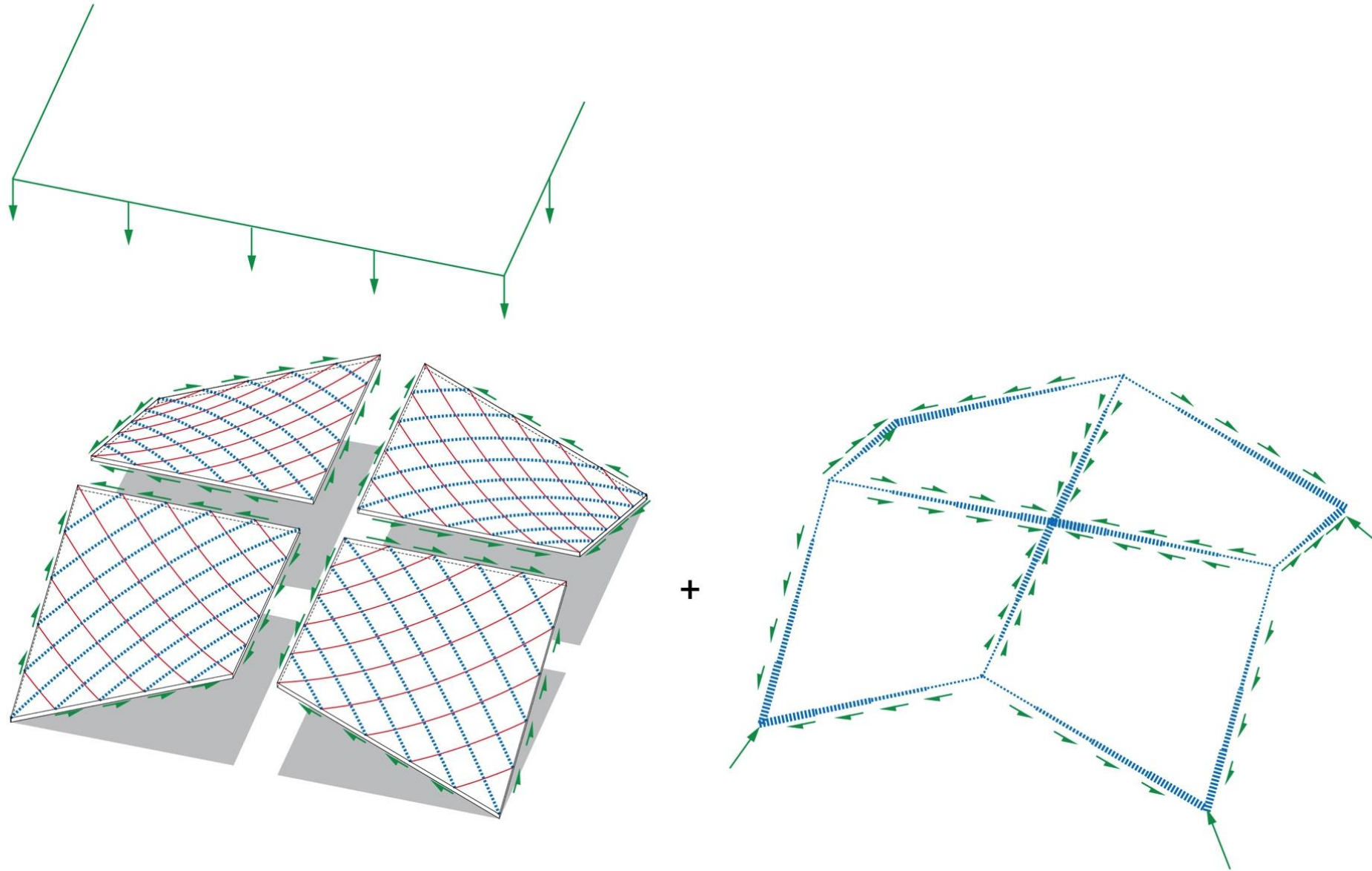

Kombination von hyperbolischen Paraboloiden

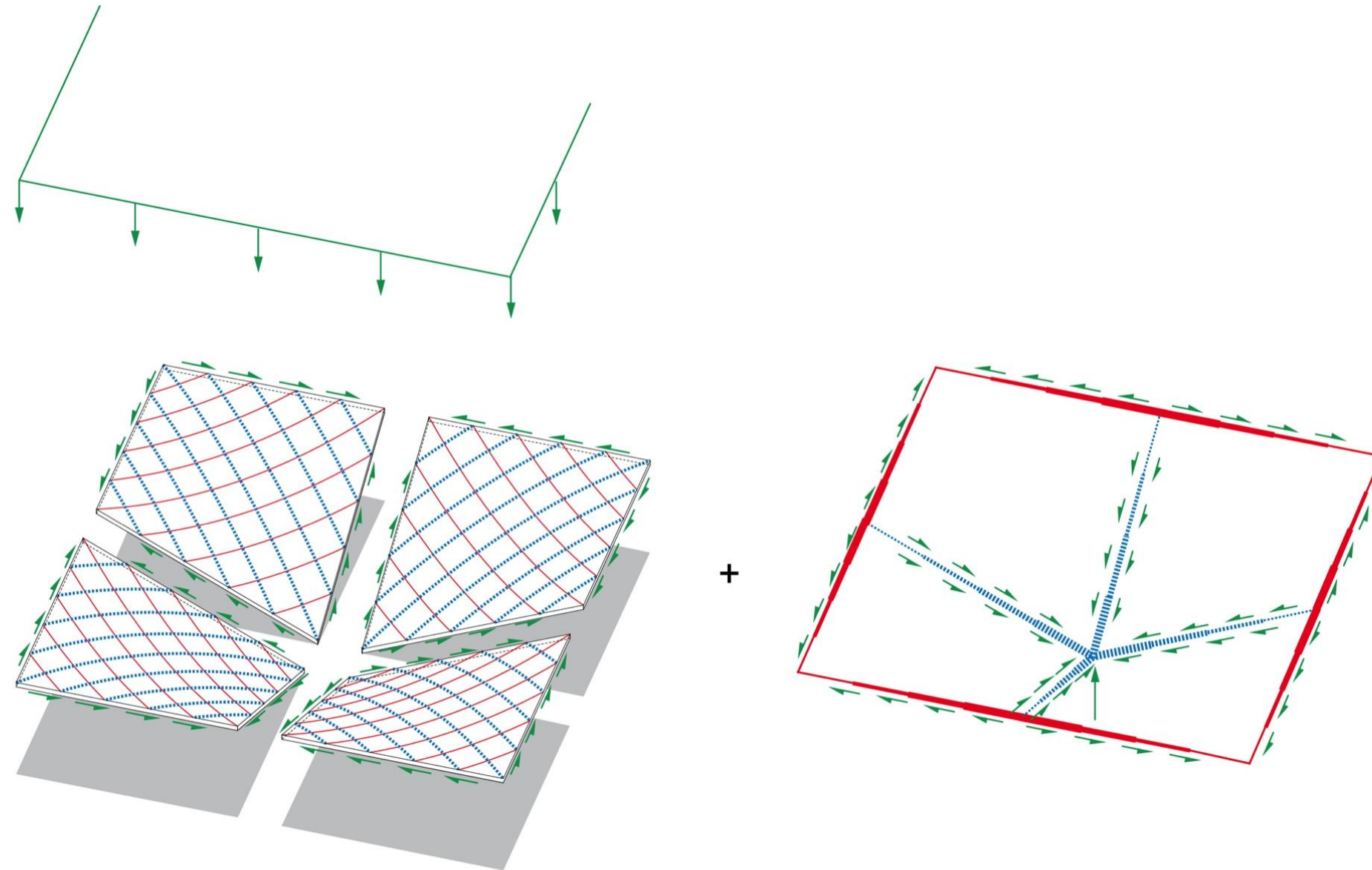

Kombination von hyperbolischen Paraboloiden

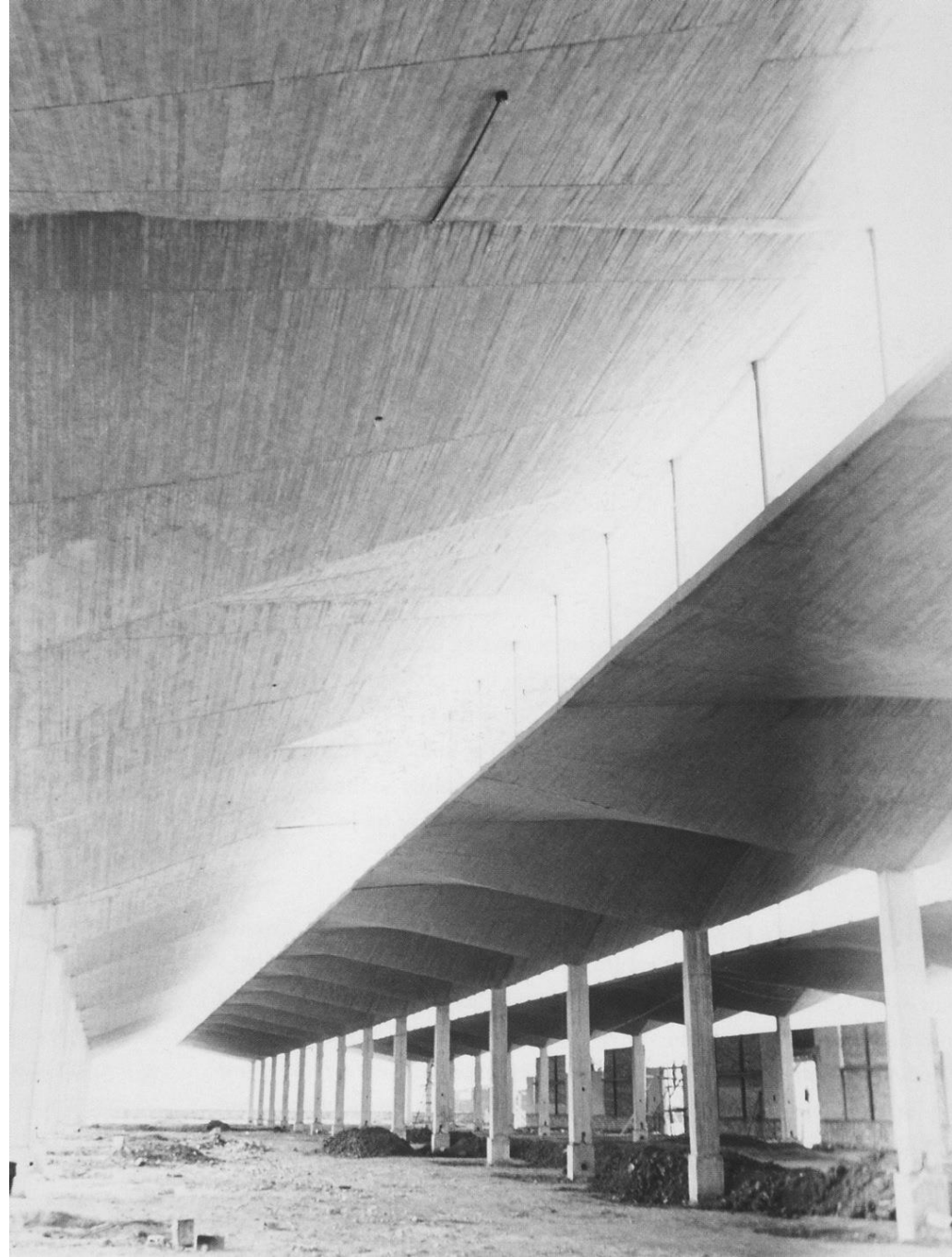
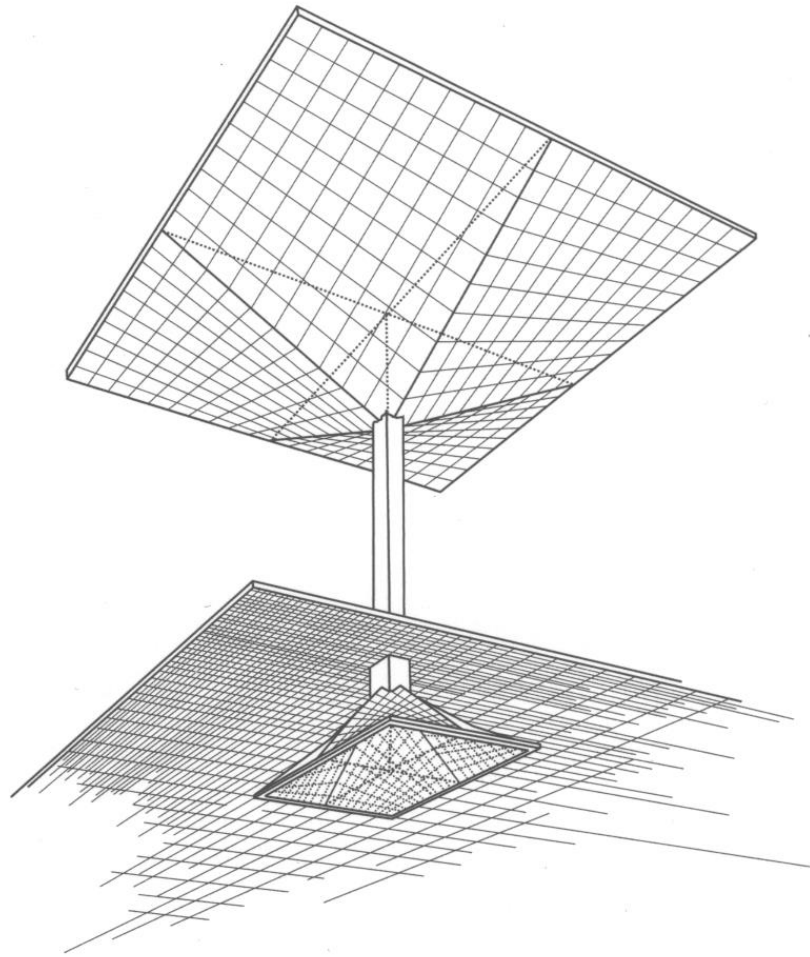

Rio's Warehouse under construction, Mexiko, Felix Candela, 1954





Rio's Warehouse under construction, Mexiko, Felix Candela, 1954

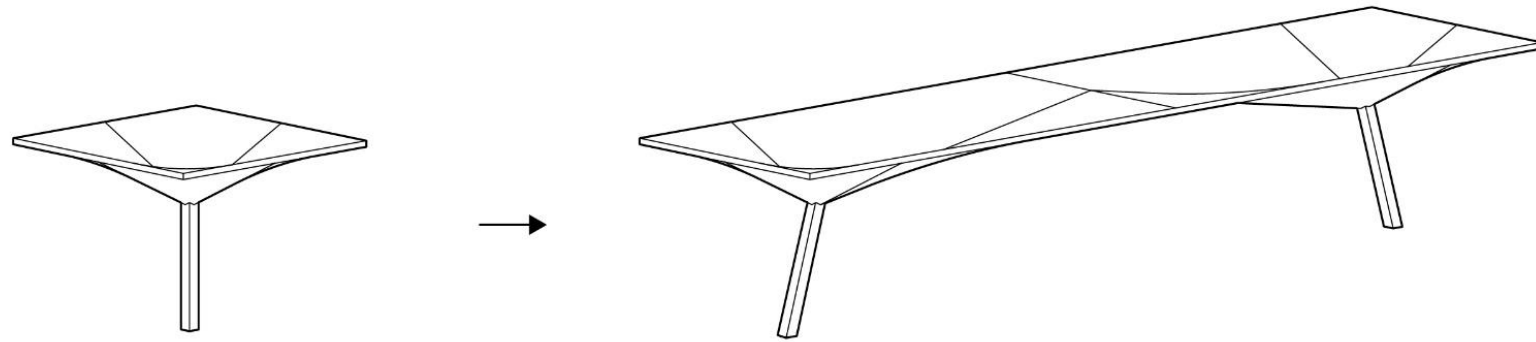

Kirche „la Milagrosa“, Mexiko City, Felix Candela, 1955

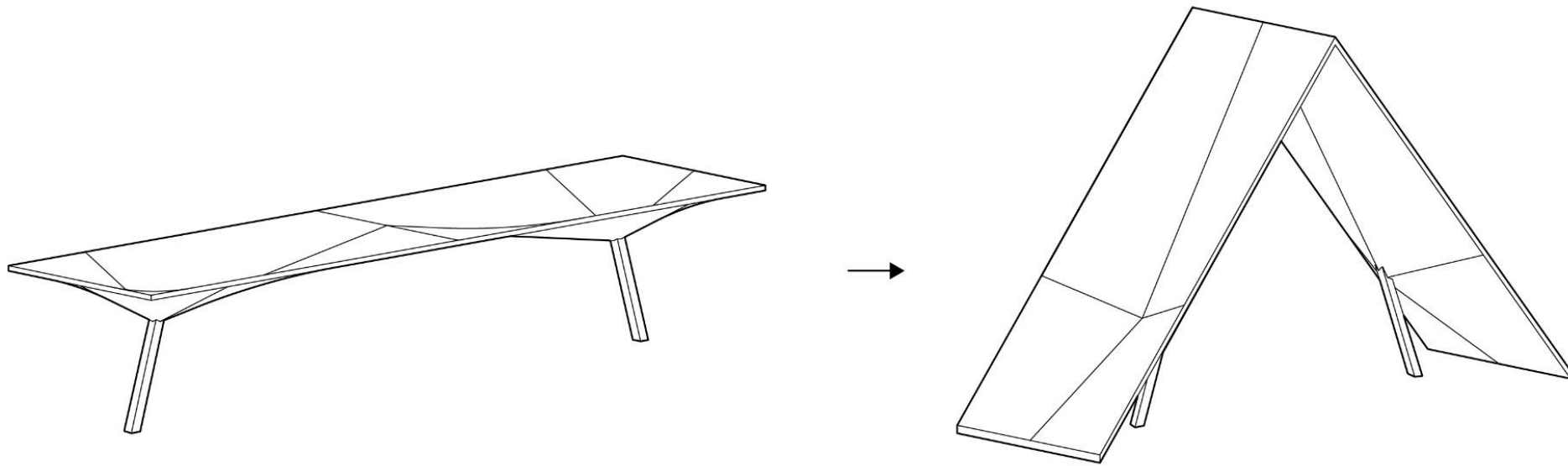

Kirche „la Milagrosa“, Mexiko City, Felix Candela, 1955



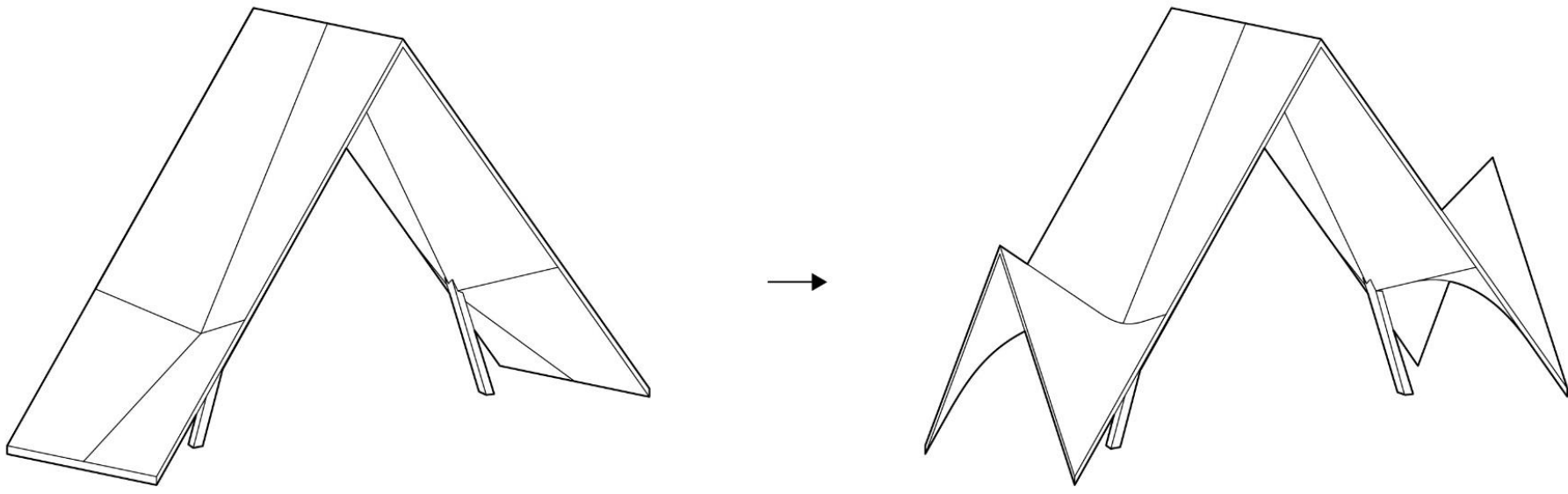

Kirche „la Milagrosa“, Mexiko City, Felix Candela, 1955



Kirche „la Milagrosa“, Mexiko City, Felix Candela, 1955





Kirche „la Milagrosa“, Mexiko City, Felix Candela, 1955



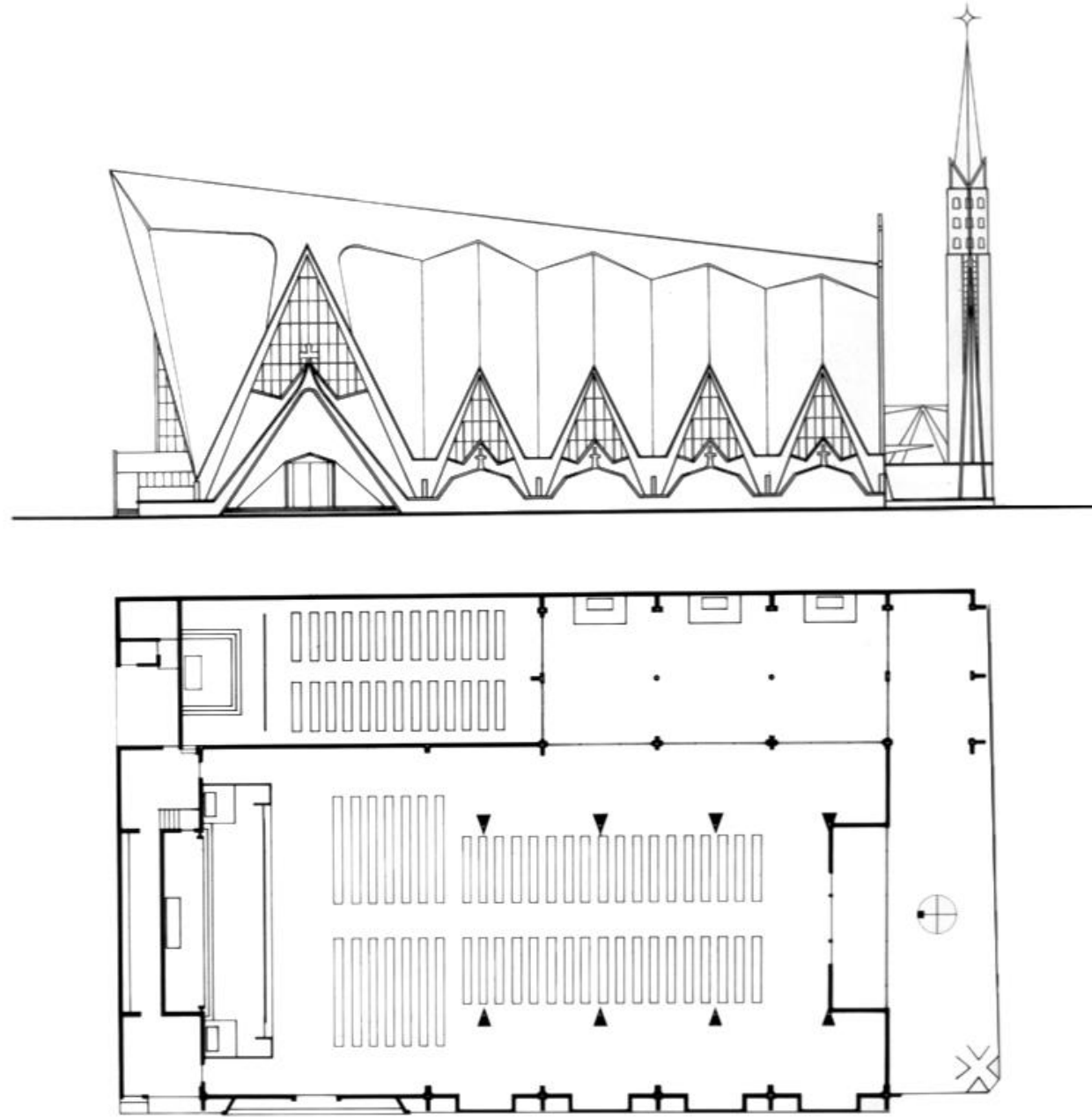

Kirche „la Milagrosa“, Mexiko City, Felix Candela, 1955

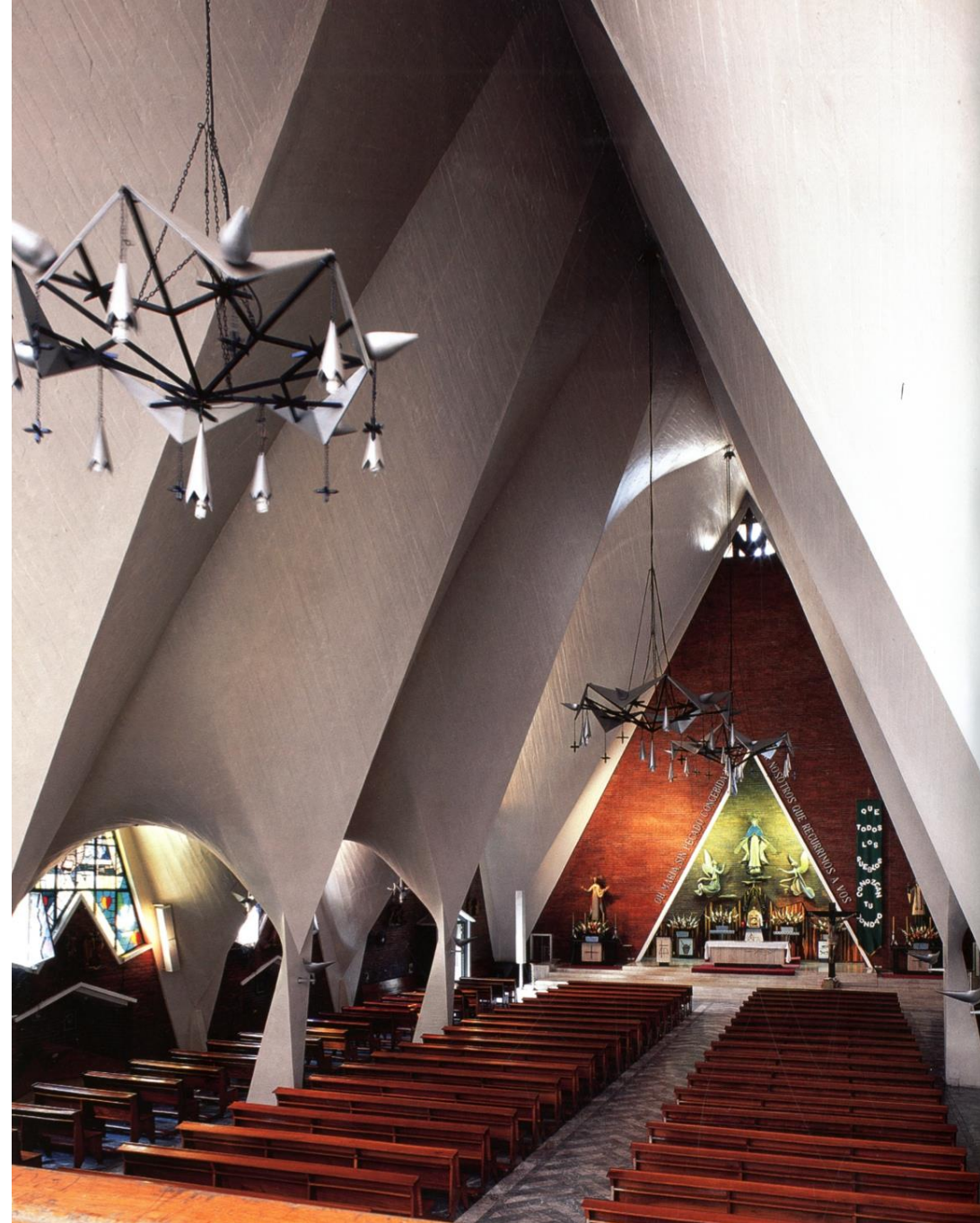
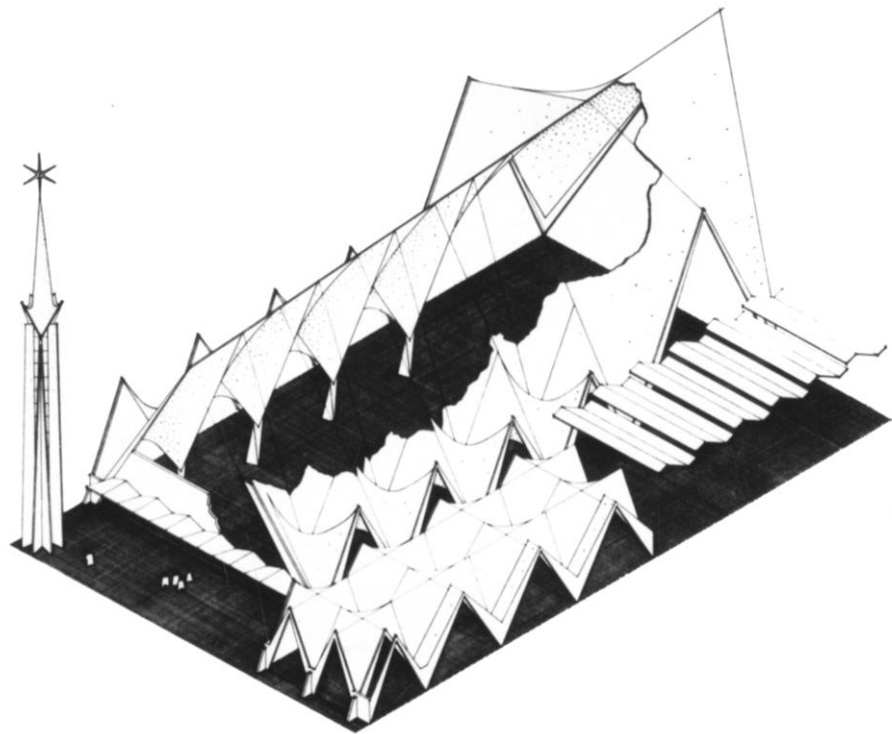

Kirche „la Milagrosa“, Mexiko City, Felix Candela, 1955

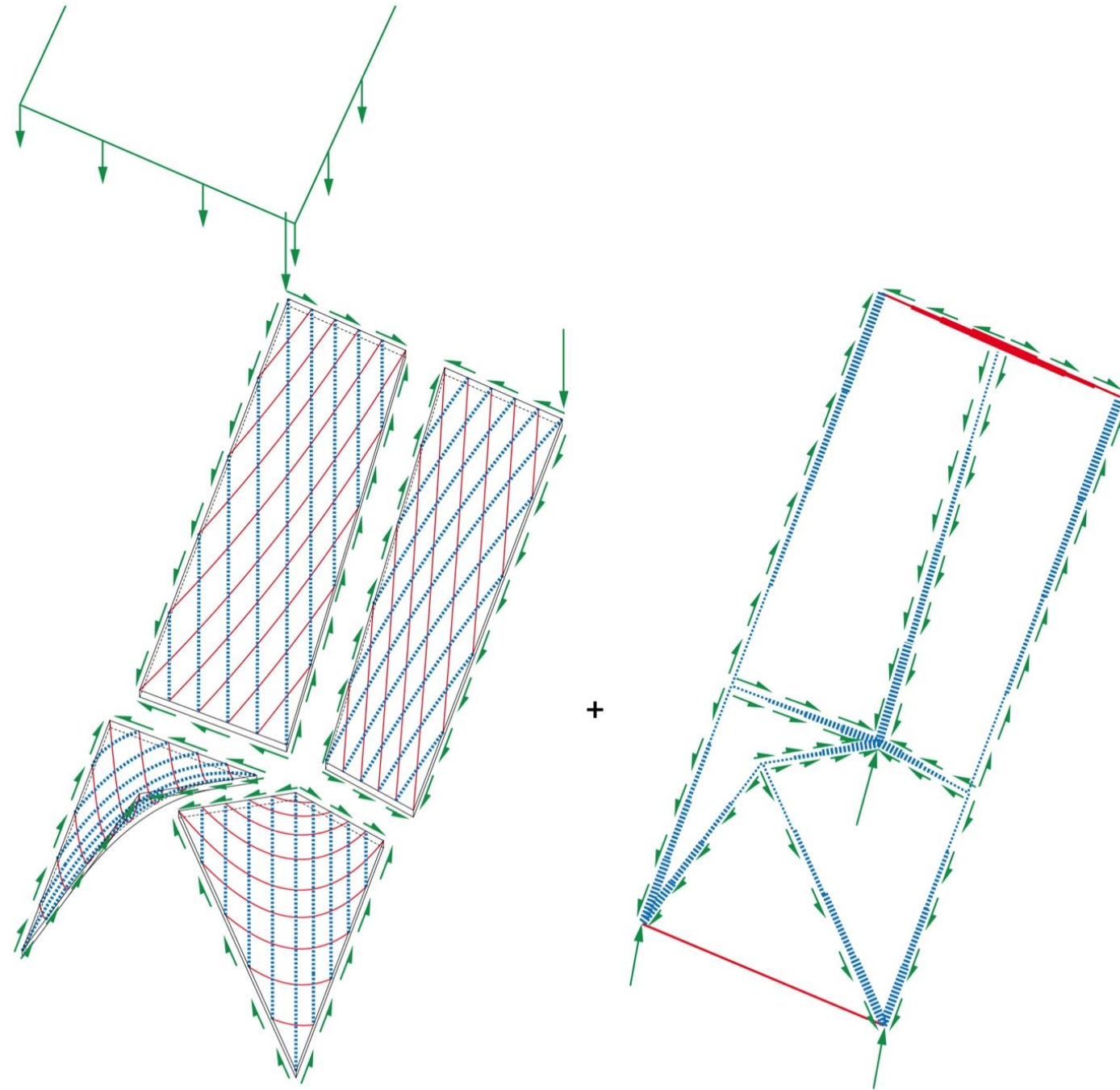

Kirche „la Milagrosa“, Mexiko City, Felix Candela, 1955





Kirche „la Milagrosa“, Mexiko City, Felix Candela, 1955

# Fallstudien

Expo Pavillion von Portugal

D.S. Ingalls Hockey Stadium

Tokyo National Gymnasium

Postautostation Chur

Verteilszentrum Renault

Kirche de Atlantida

Cinema San Pietro

Stabilimento per la lavorazione del marmo

Kirche „la Milagrosa“

>> Pferderennbahn La Zarzuela

Olympiastadion München



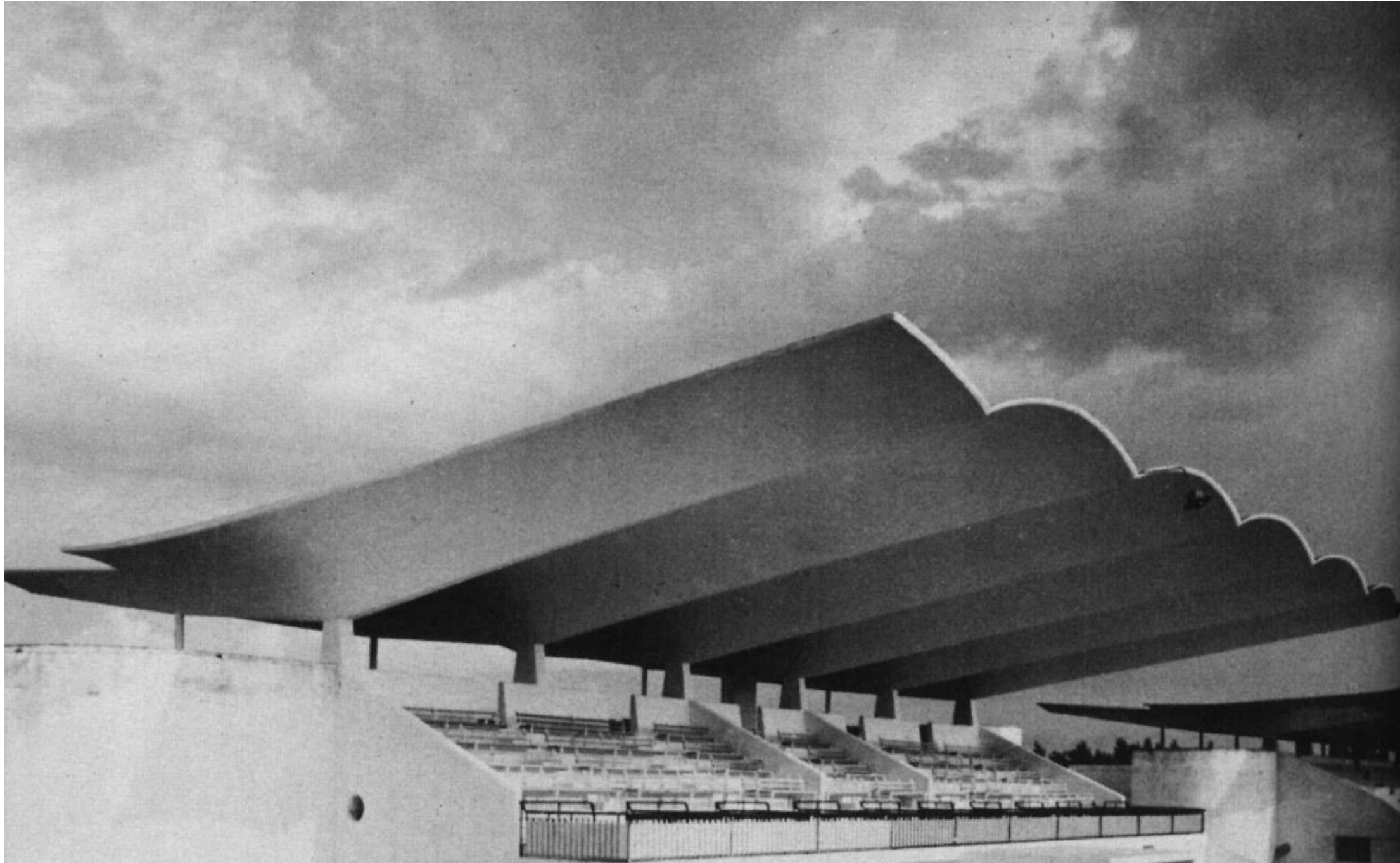

Carlos Arniches, Martín Domínguez, Eduardo Torroja; Pferderennbahn La Zarzuela, 1935



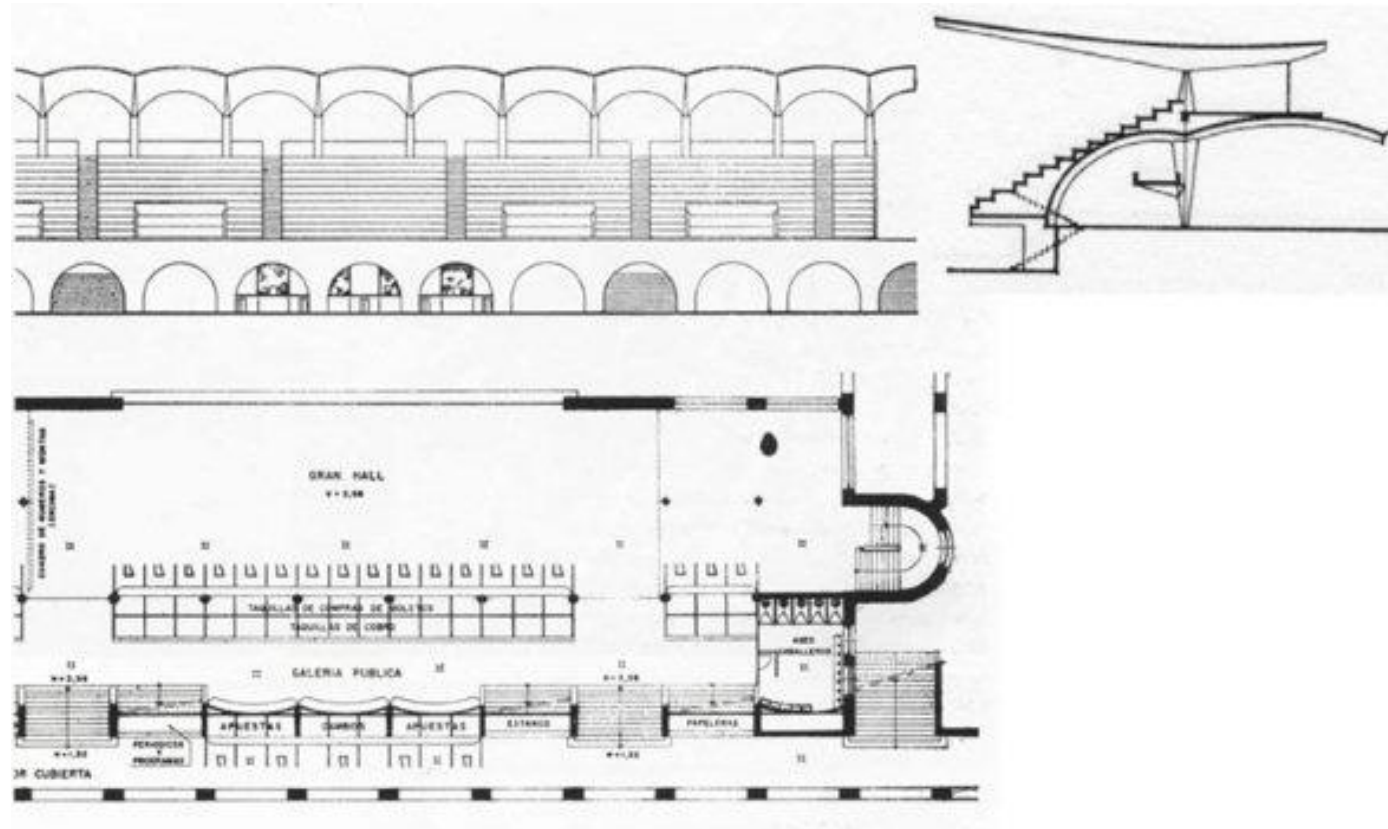

Carlos Arniches, Martín Domínguez, Eduardo Torroja; Pferderennbahn La Zarzuela, 1935

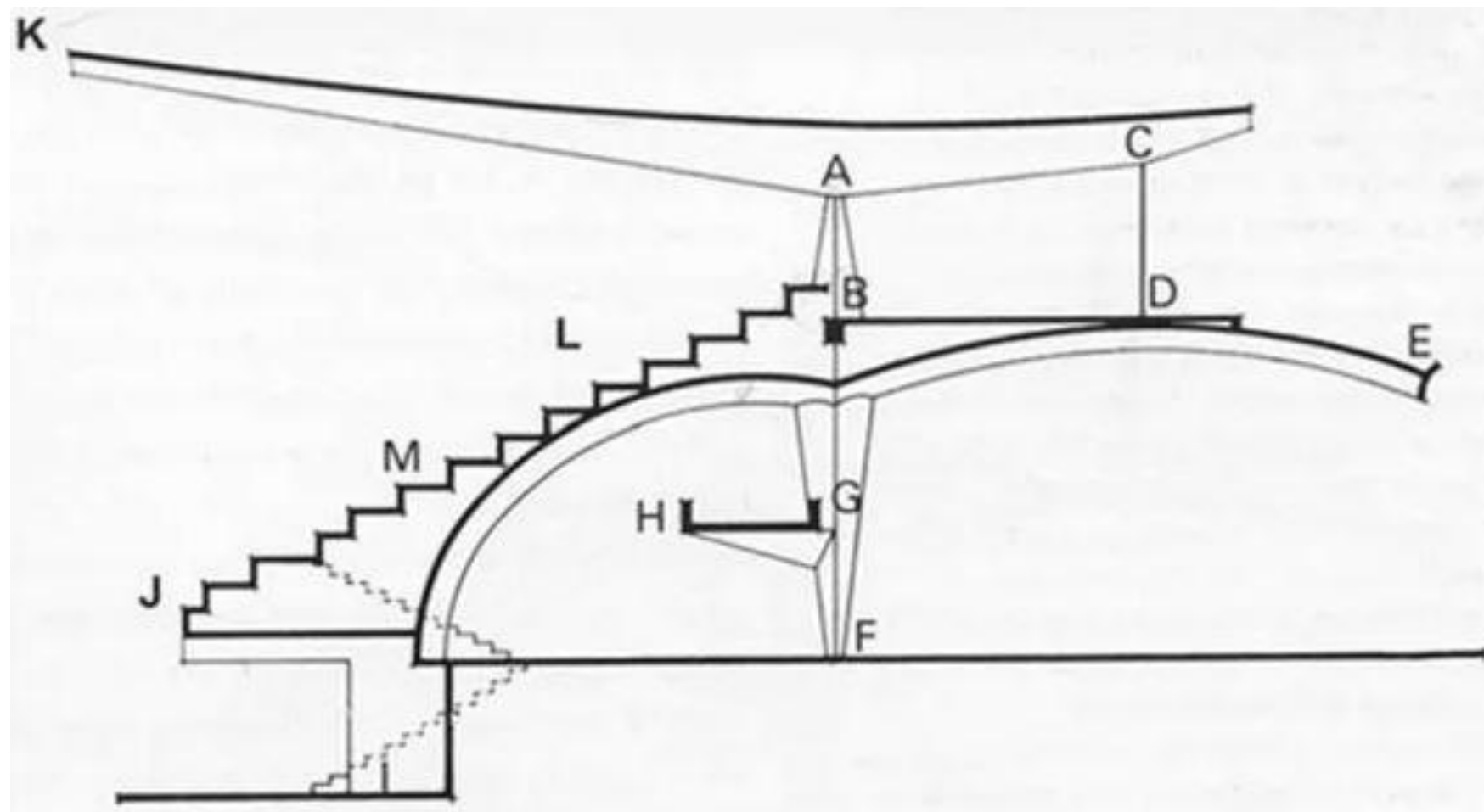

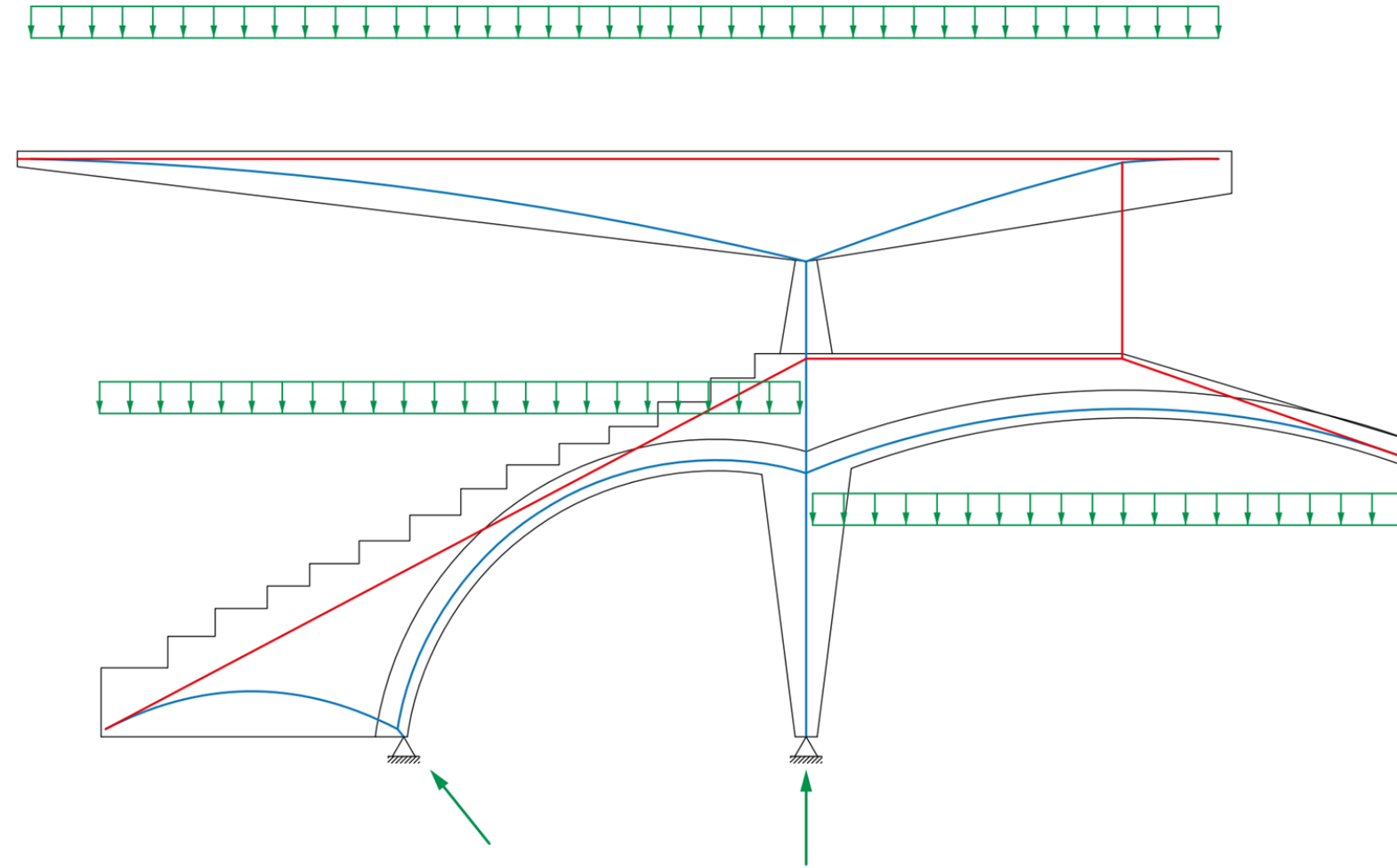



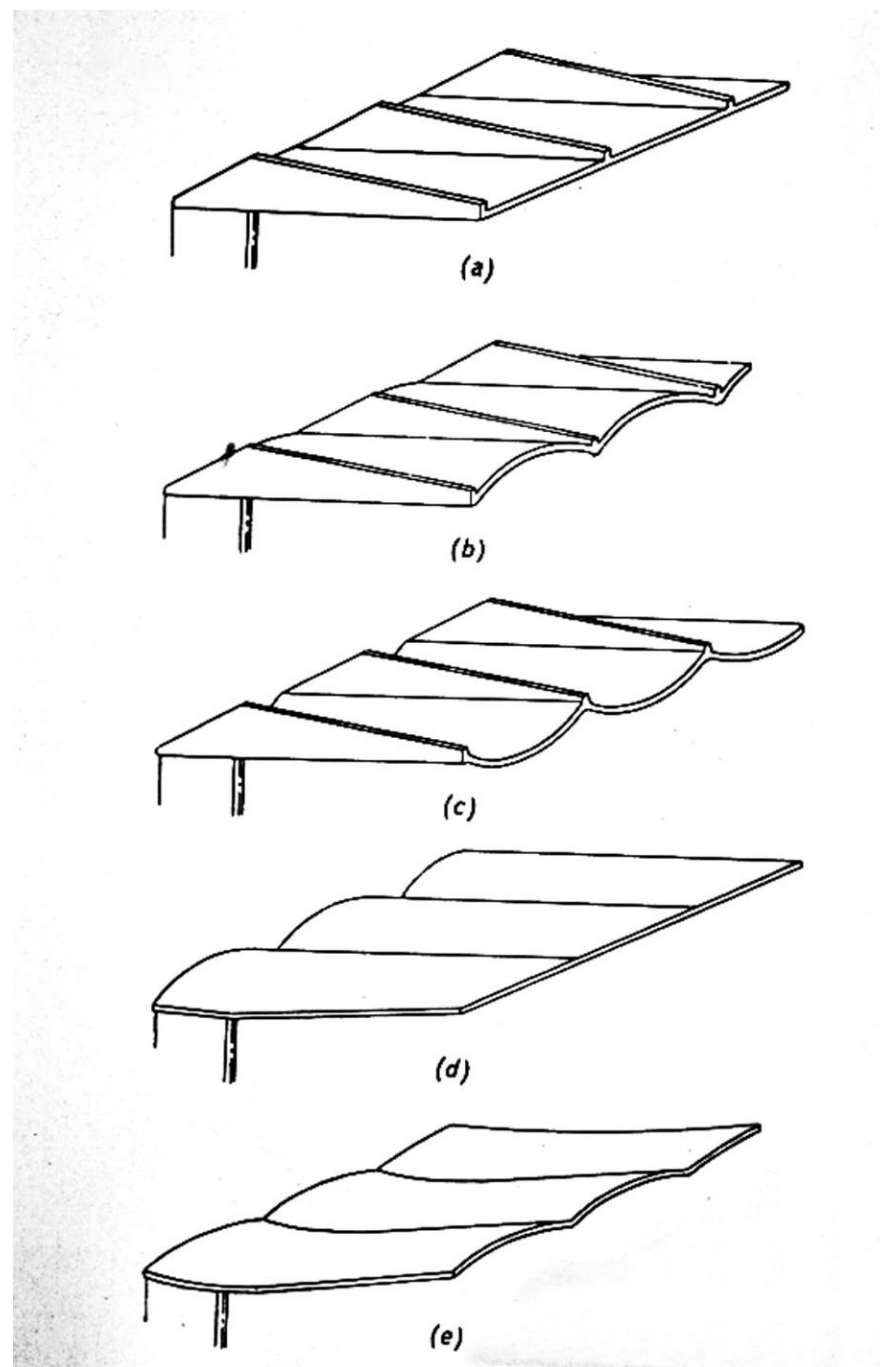

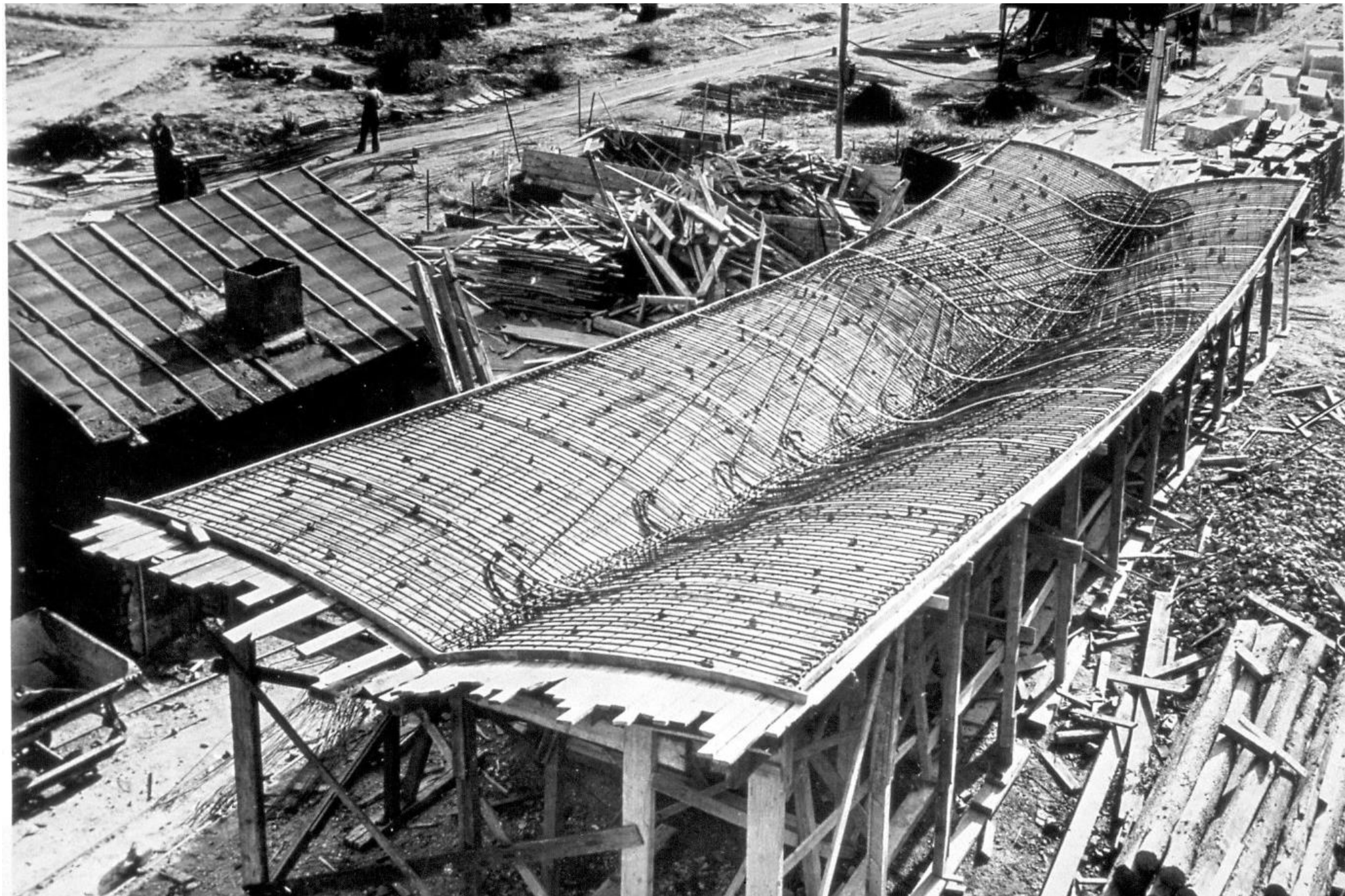

Carlos Arniches, Martín Domínguez, Eduardo Torroja; Pferderennbahn La Zarzuela, 1935



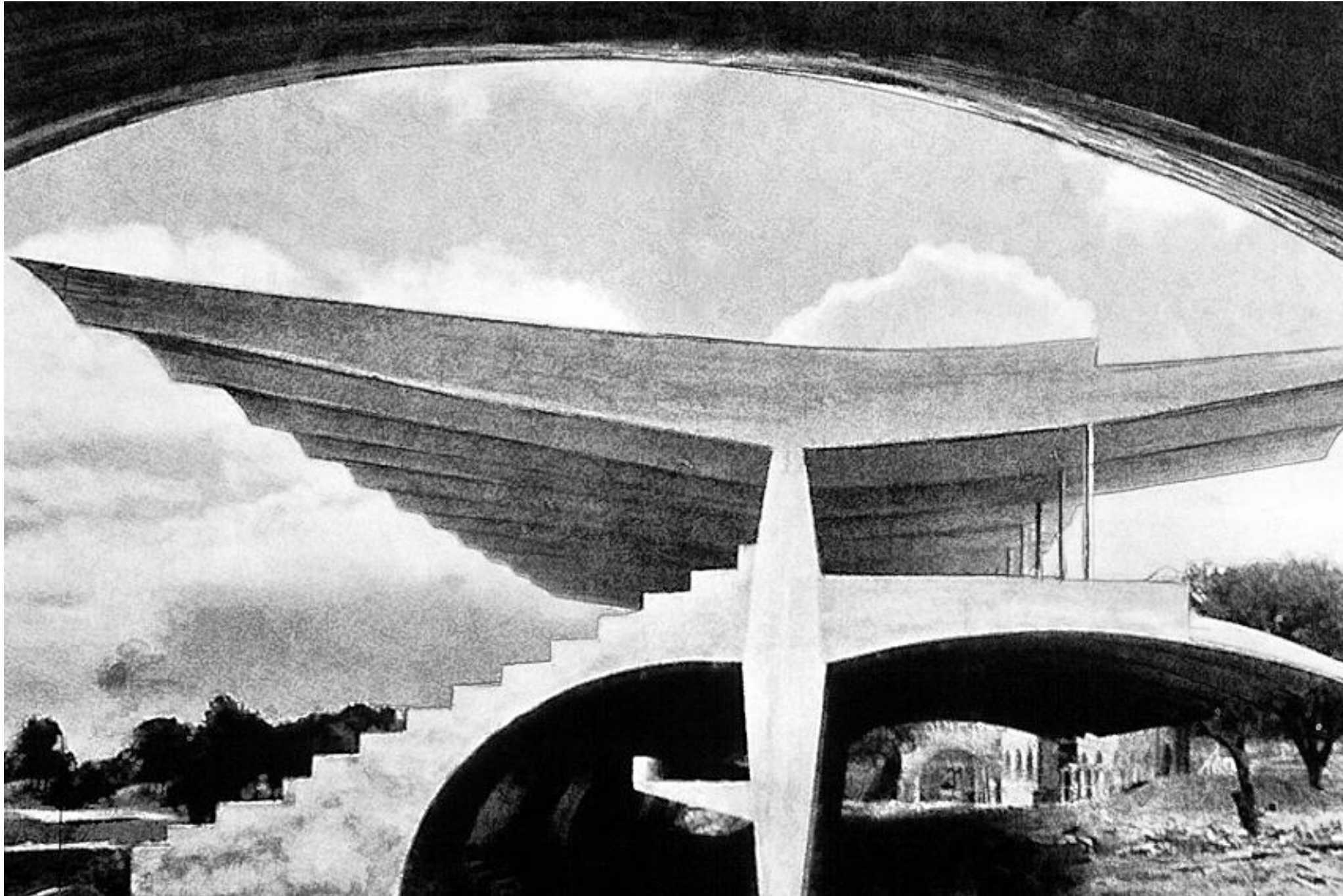

Carlos Arniches, Martín Domínguez, Eduardo Torroja; Pferderennbahn La Zarzuela, 1935



# Fallstudien

Expo Pavillion von Portugal

D.S. Ingalls Hockey Stadium

Tokyo National Gymnasium

Postautostation Chur

Verteilszentrum Renault

Kirche de Atlantida

Cinema San Pietro

Stabilimento per la lavorazione del marmo

Kirche „la Milagrosa“

Pferderennbahn La Zarzuela

>> Olympiastadion München



Olympiastadion München, Günther Behnisch, Frei Otto, Heinz Isler et al., 1972,





Olympiastadion München, Günther Behnisch, Frei Otto, Heinz Isler et al., 1972,





Olympiastadion München, Günther Behnisch, Frei Otto, Heinz Isler et al., 1972,





Olympiastadion München, Günther Behnisch, Frei Otto, Heinz Isler et al., 1972,



Olympiastadion München, Günther Behnisch, Frei Otto, Heinz Isler et al., 1972,





Olympiastadion München, Günther Behnisch, Frei Otto, Heinz Isler et al., 1972,

